

WOODLANDS Town Map

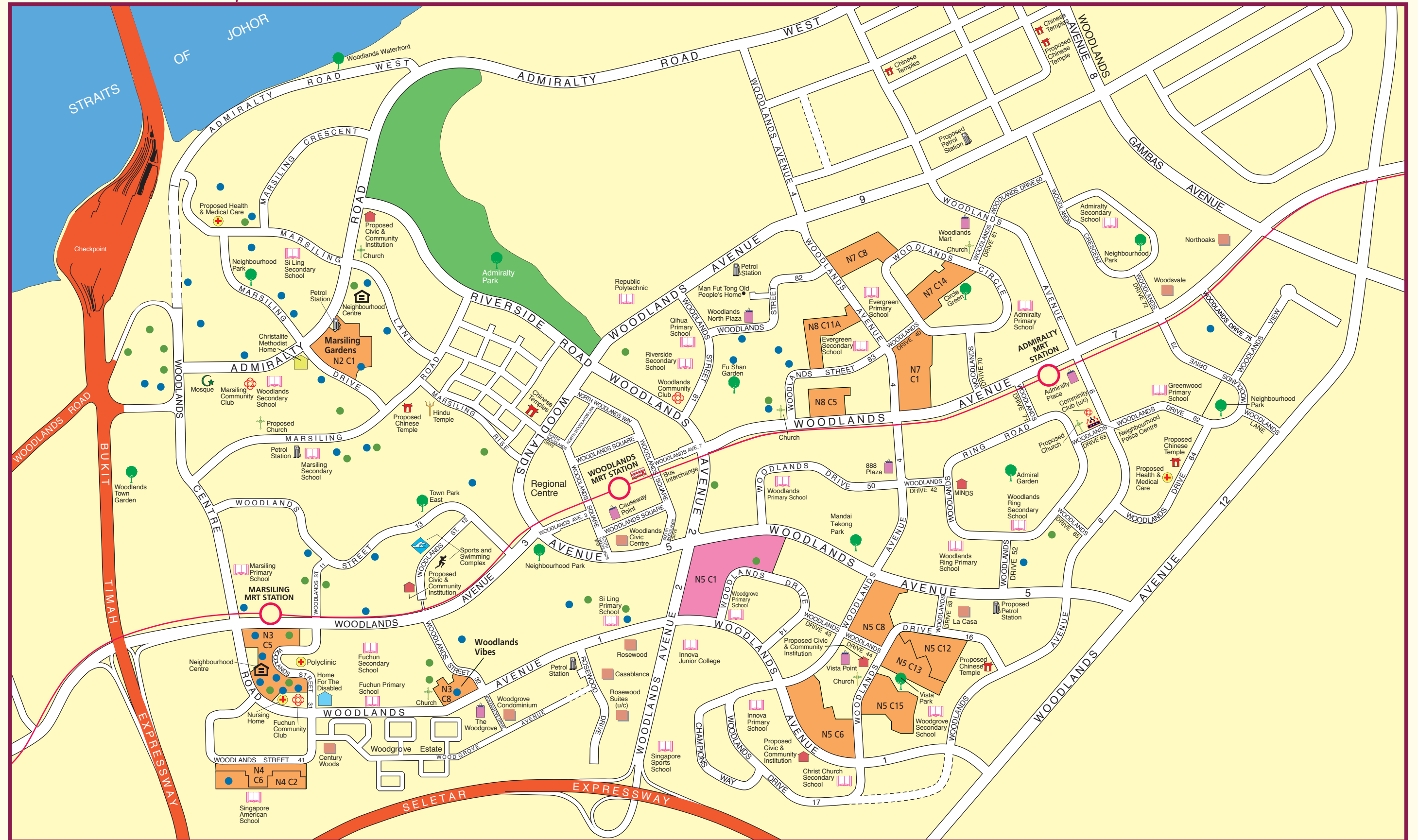

LEGEND:

- Contract with Premium Flats
- Contracts with Standard Flats
- Future Road
- (u/c) Under Construction
- Existing Eating House/Shops
- Existing Shops/Minimart/Kiosk
- MRT Line & Station

Notes:
 All proposed developments are subject to change and planning approval.
 Proposed Civic & Community Institution includes examples like Community Centre/Club, Association, Home for the Aged, etc., subject to change and planning approval.
 Proposed Health & Medical Care (eg. Nursing Home), subject to change and planning approval.

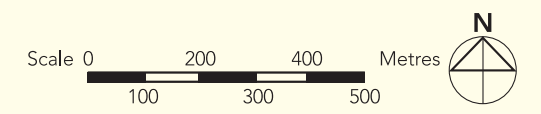

The information contained herein is subject to change at any time without notice and cannot form part of an offer or contract. The proposed facilities and their locations as shown are only estimates. The proposed facilities may include other ancillary uses allowed under URA's prevailing Development Control guidelines. For example, places of worship may also include columbarium as an ancillary use, while community centres may also include childcare centres. The implementation of the facilities is subject to review by the Government or competent authorities. While reasonable care has been taken in providing this information, HDB shall not be responsible in any way for any damage or loss suffered by any person whether directly or indirectly as a result of reliance on the said information or as a result of any error or omission therein.

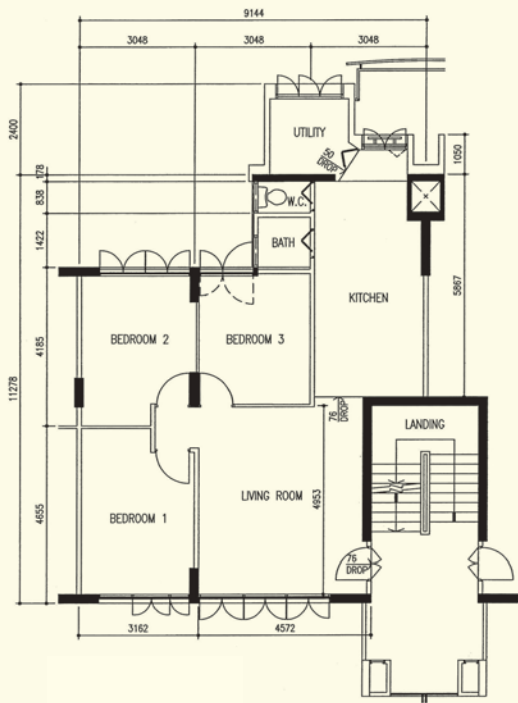

4 - Room
Marsiling Gardens
 WL N2 C1
 Block 8, #04-26**

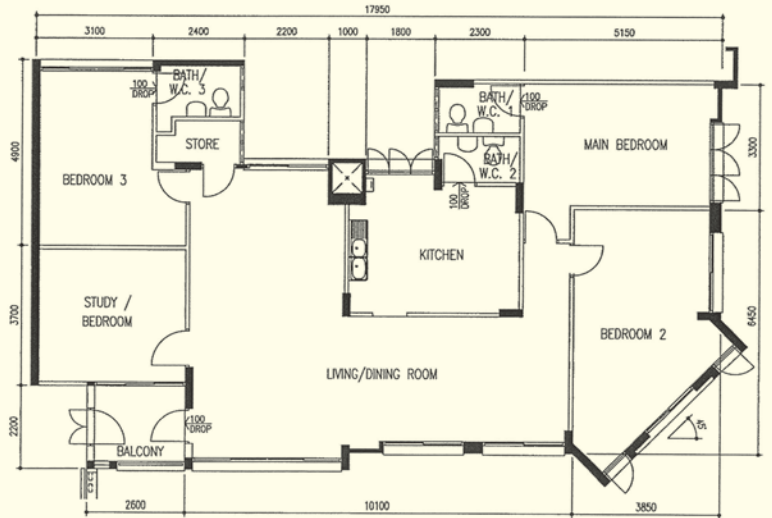

Executive Apartment
 WL N3 C5
 Block 304, #04-115**

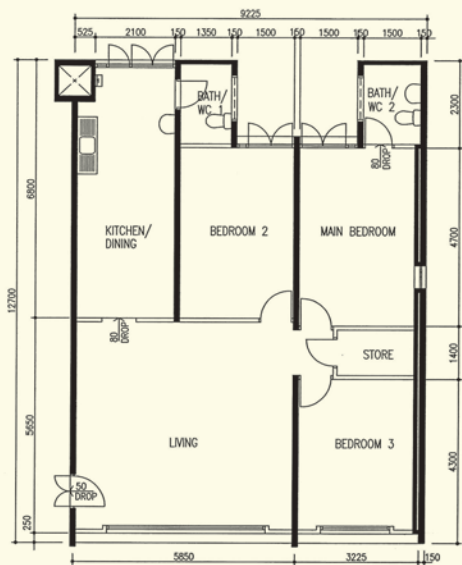

4 - Room
 WL N3 C8
 Block 333, #03-53**

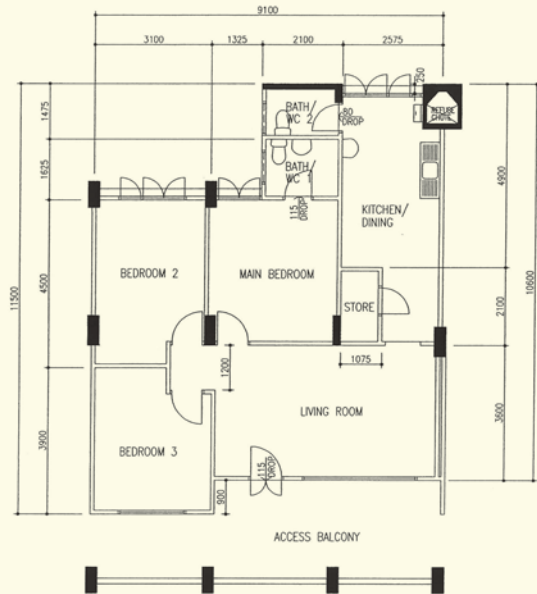

4 - Room
 WL N4 C2
 Block 428, #08-238**

**This is a Repurchased Flat
 Photographs and the revised floor plan (if any) can be viewed at www.hdb.gov.sg/esales

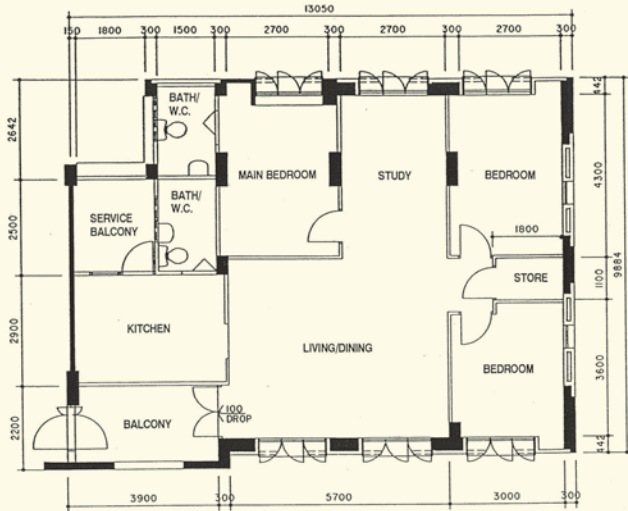

5 - Room
WL N4 C6
 Block 425, #05-342**

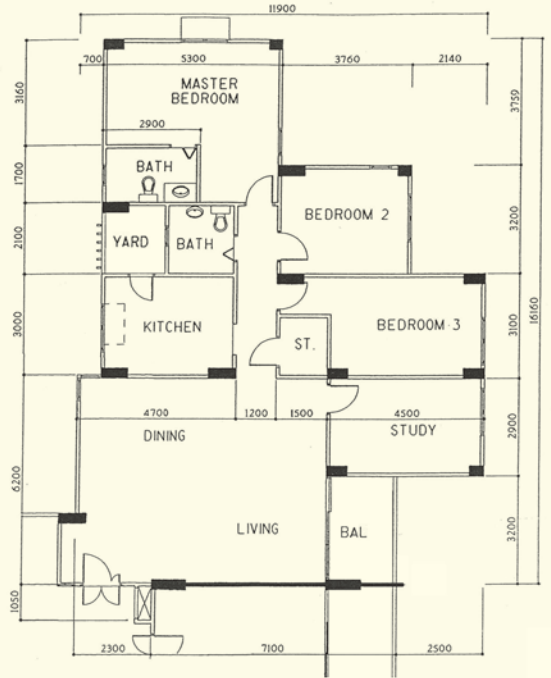

Premium Flat
Executive Apartment
WL N5 C1
 Block 511, #04-63**

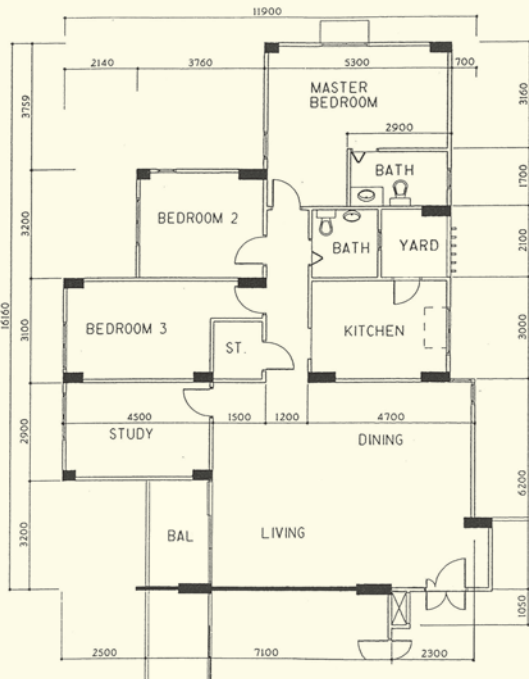

Premium Flat
Executive Apartment
WL N5 C1
 Block 513, #07-197**

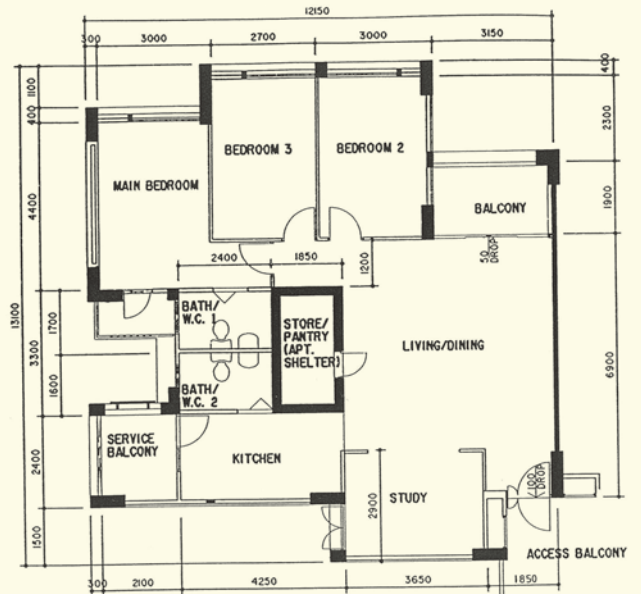

5 - Room
WL N5 C6
 Block 541, #09-53**

**This is a Repurchased Flat
 Photographs and the revised floor plan (if any) can be viewed at www.hdb.gov.sg/esales

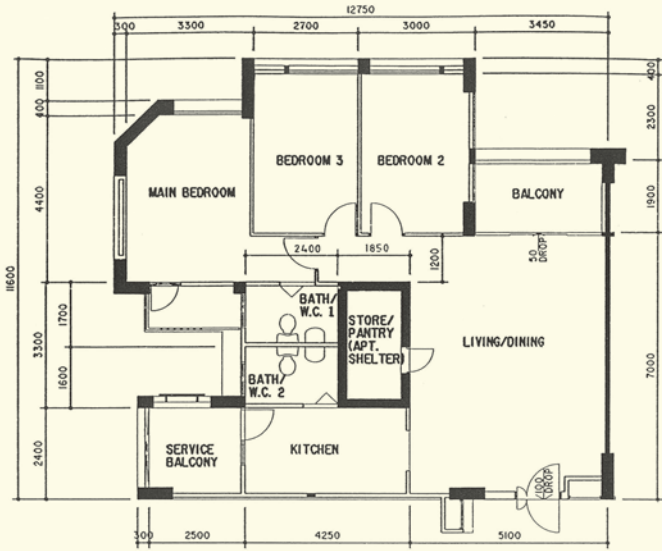

5 - Room
 WL N5 C6
 Block 541, #11-49**

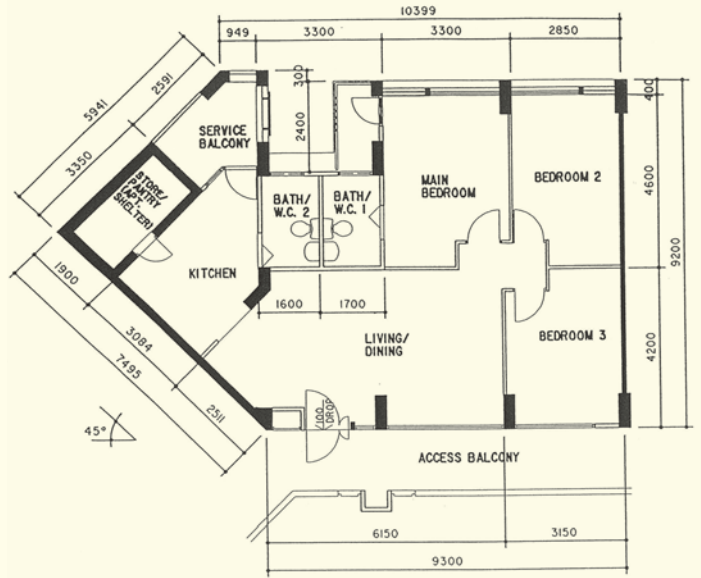

4 - Room
 WL N5 C8
 Block 551, #05-52**

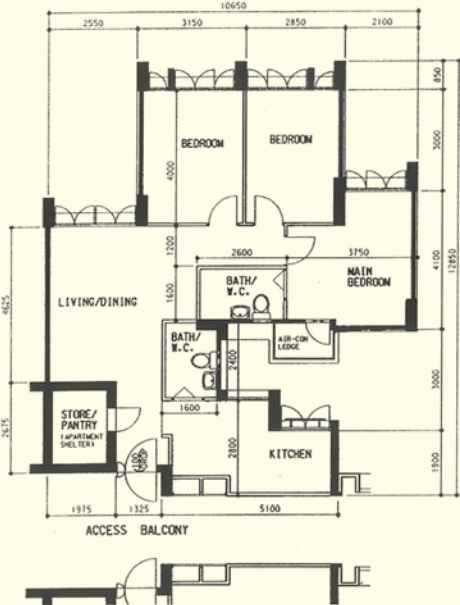

4 - Room
 WL N5 C12
 Block 575, #11-542**

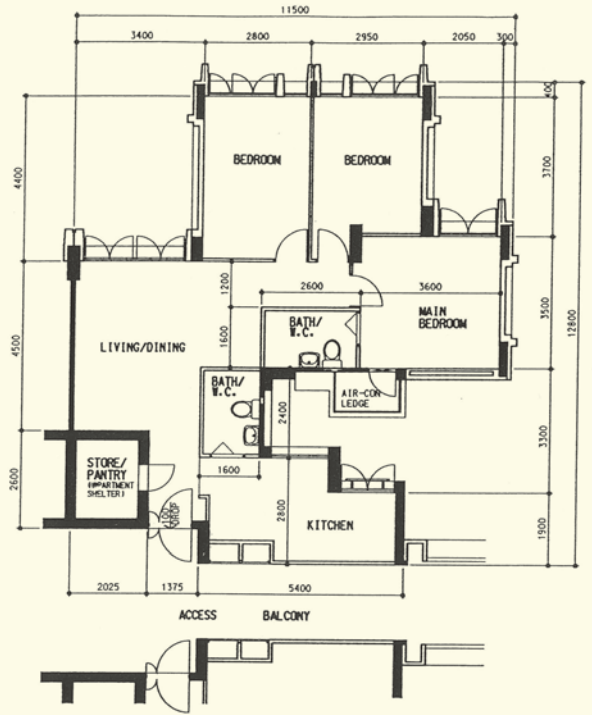

4 - Room
 WL N5 C13
 Block 579, #05-598**

**This is a Repurchased Flat
 Photographs and the revised floor plan (if any) can be viewed at www.hdb.gov.sg/esales

