

TAMPINES Town Map



LEGEND:

- Contract with Premium Flats
- Contracts with Standard Flats
- (u/c) Under Construction
- Under Construction(u/c)/ proposed
- MRT Line & Station

Notes:

All proposed developments are subject to change and planning approval.
 Proposed Civic & Community Institution includes examples like Association, Home for the Aged, etc., subject to change and planning approval.
 Proposed Place of Worship includes examples like Church, Mosque, Chinese Temple, Hindu Temple, etc., subject to change and planning approval.



The information contained herein is subject to change at any time without notice and cannot form part of an offer or contract. The proposed facilities and their locations as shown are only estimates. The proposed facilities may include other ancillary uses allowed under URAs prevailing Development Control guidelines. For example, places of worship may also include columbarium as an ancillary use, while community centres may also include childcare centres. The implementation of the facilities is subject to review by the Government or competent authorities. While reasonable care has been taken in providing this information, HDB shall not be responsible in any way for any damage or loss suffered by any person whether directly or indirectly as a result of reliance on the said information or as a result of any error or omission therein.

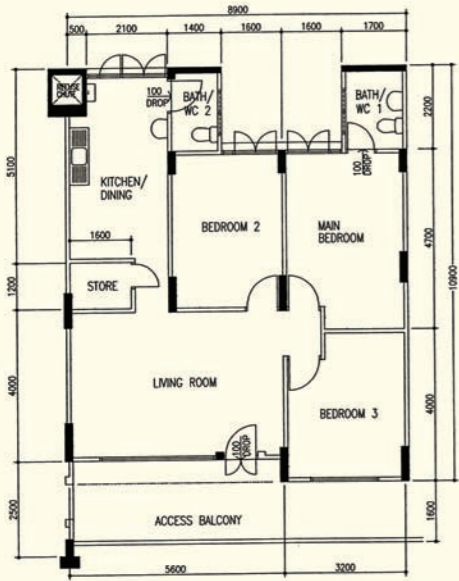

4 - Room
TAP N0 C4
Block 113, #07-660**

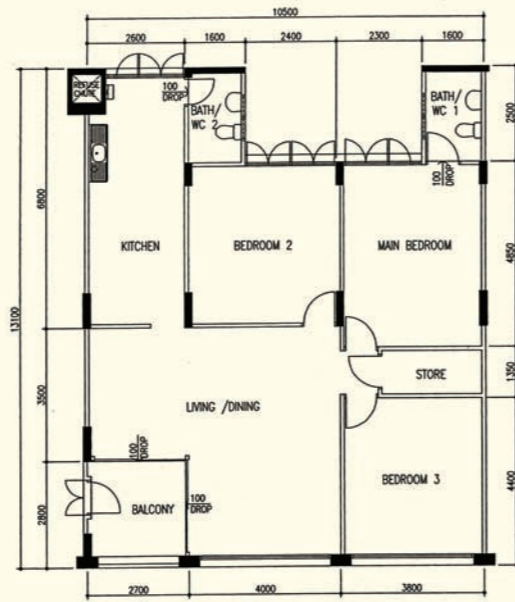

5 - Room
TAP N0 C4
Block 122, #02-424**

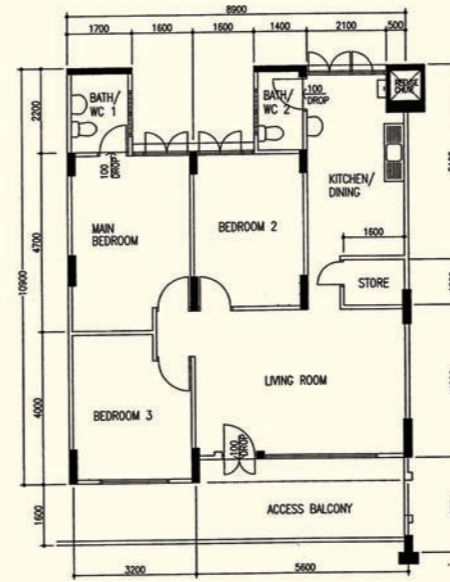

4 - Room
TAP N0 C8
Block 135, #03-54**

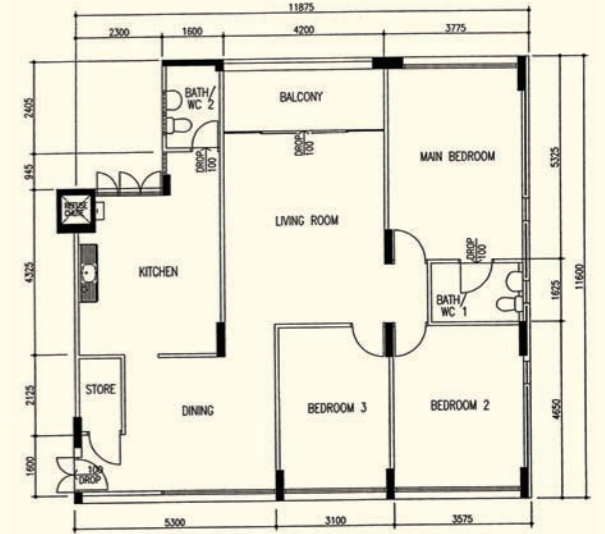

5 - Room
TAP N0 C13
Block 142, #02-94**

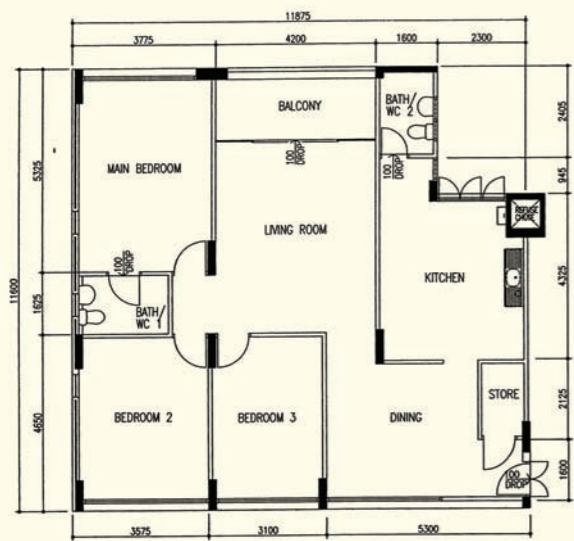

5 - Room
TAP N0 C6
Block 130, #08-250**

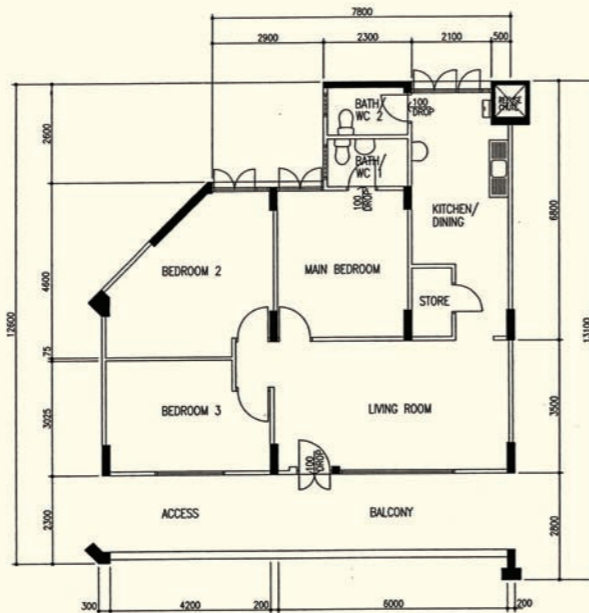

4 - Room
TAP N0 C8
Block 134, #09-180**

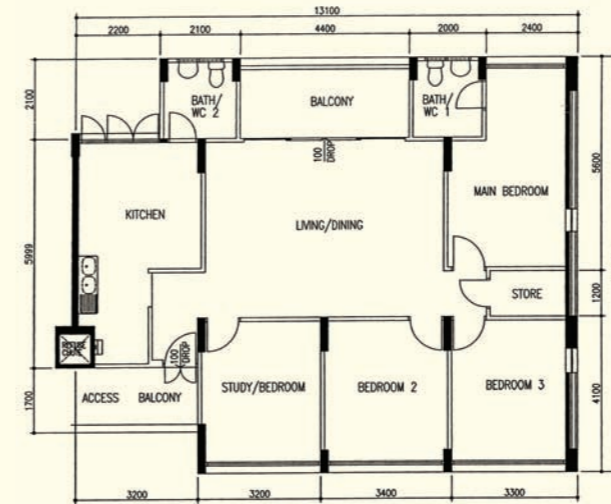

5 - Room
TAP N0 C15
Block 227, #02-56**

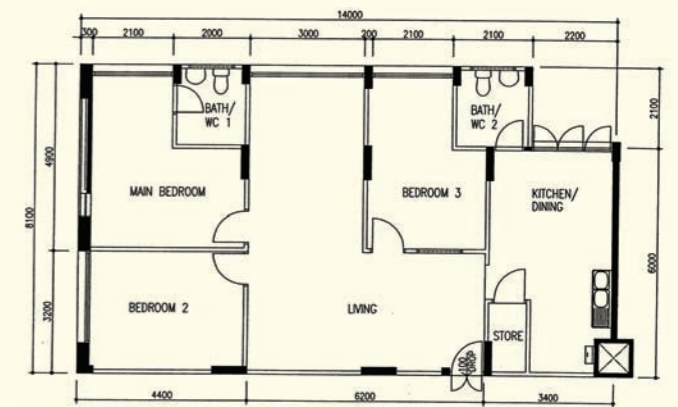

4 - Room
TAP N0 C16
Block 225, #11-60**

**This is a Repurchased Flat
Photographs and the revised floor plan (if any) can be viewed at www.hdb.gov.sg/esales

**This is a Repurchased Flat
Photographs and the revised floor plan (if any) can be viewed at www.hdb.gov.sg/esales

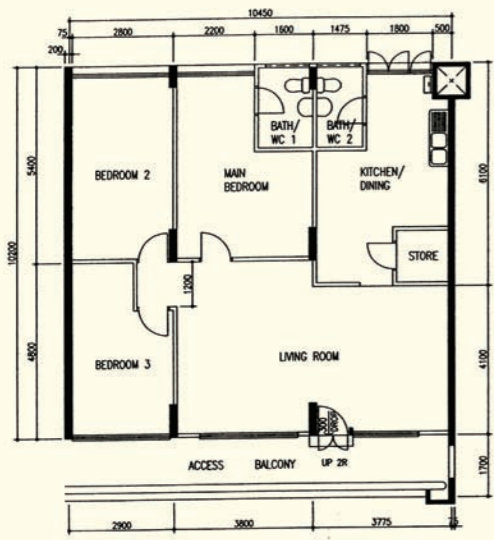

4 - Room
TAP N0 C17
Block 232, #08-148**

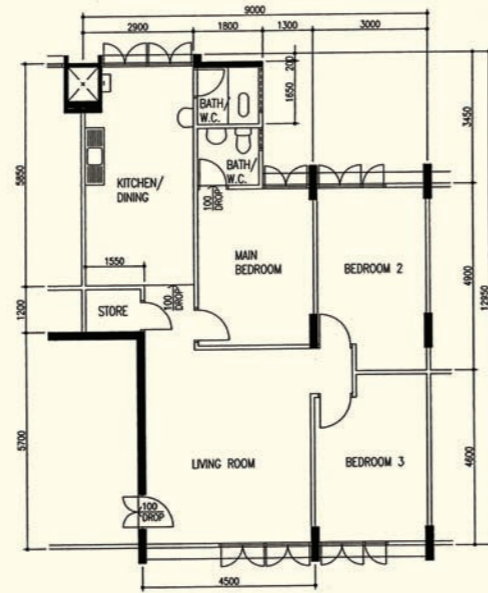

4 - Room
Tampines Park
TAP N1 C6
Block 140, #04-452**

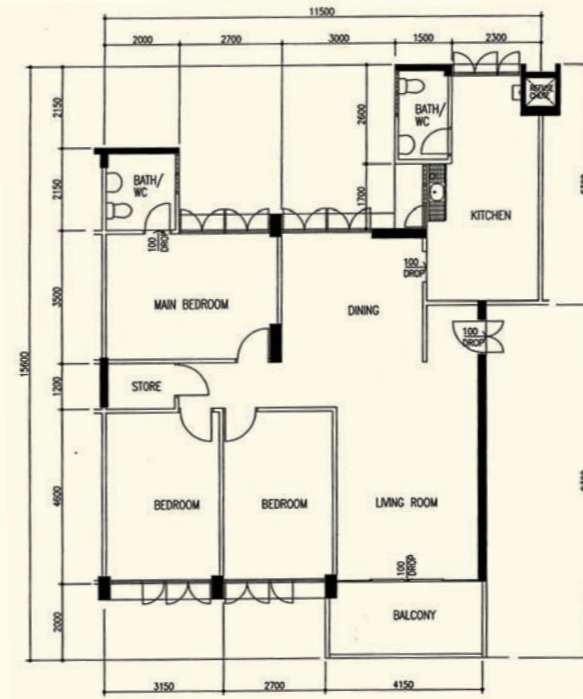

5 - Room
TAP N2 C5A
Block 289, #04-448**

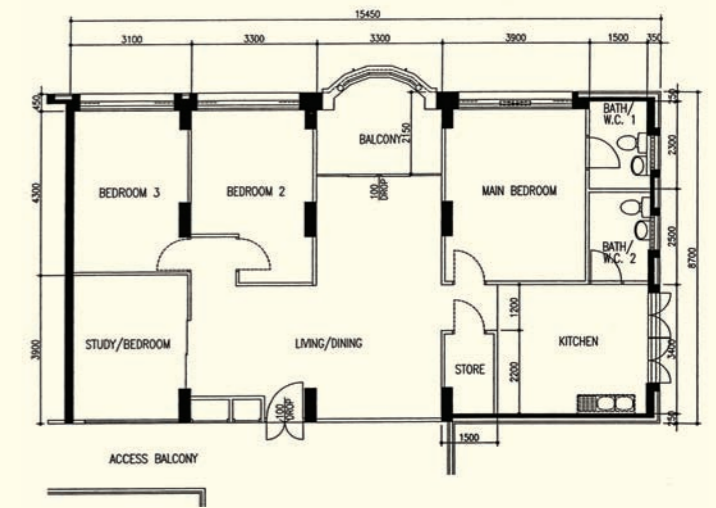

5 - Room
TAP N3 C1
Block 393, #02-257**

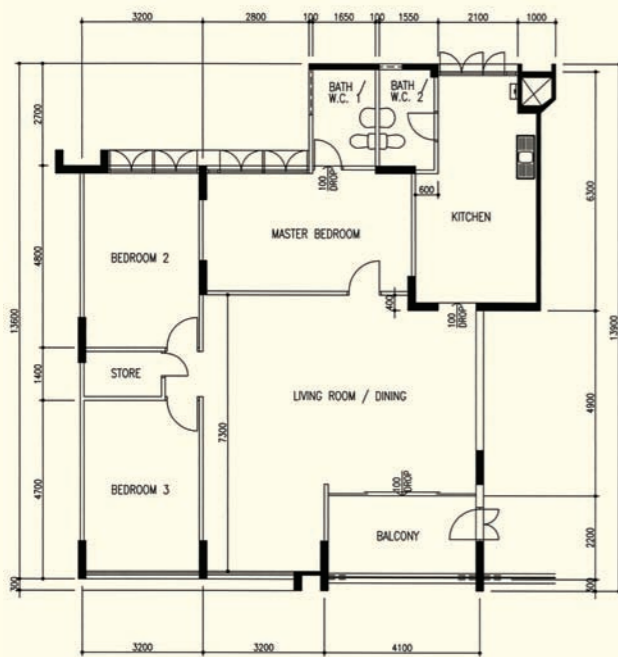

5 - Room
TAP N1 C9
Block 106, #09-331**

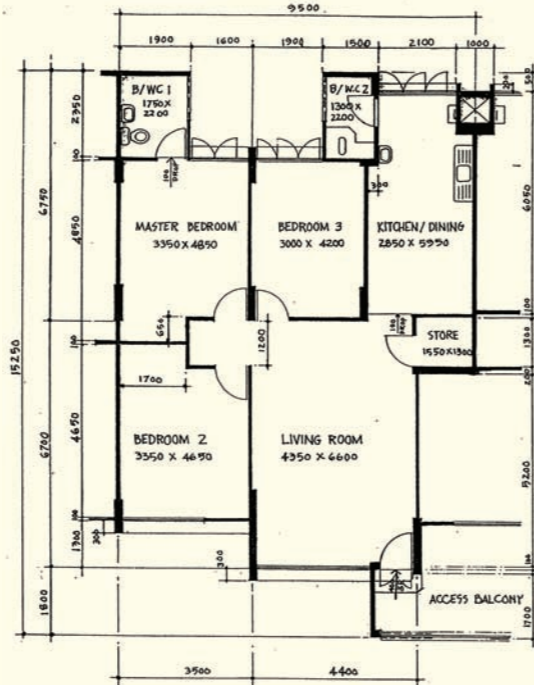

4 - Room
TAP N2 C4
Block 284, #11-155**

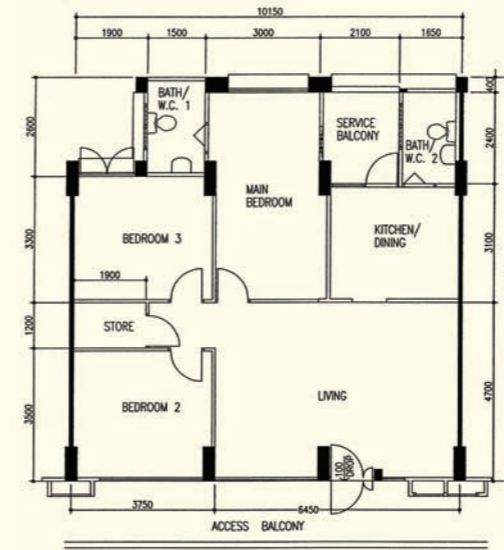

4 - Room
TAP N3 C16
Block 366, #03-169**

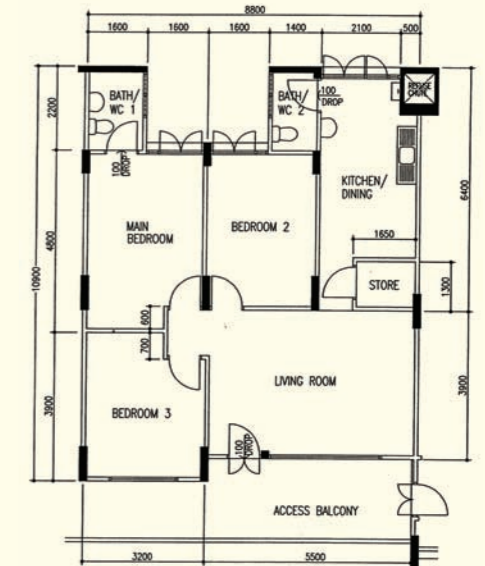

4 - Room
TAP N4 C2
Block 416, #06-335**

**This is a Repurchased Flat
Photographs and the revised floor plan (if any) can be viewed at www.hdb.gov.sg/esales

**This is a Repurchased Flat
Photographs and the revised floor plan (if any) can be viewed at www.hdb.gov.sg/esales

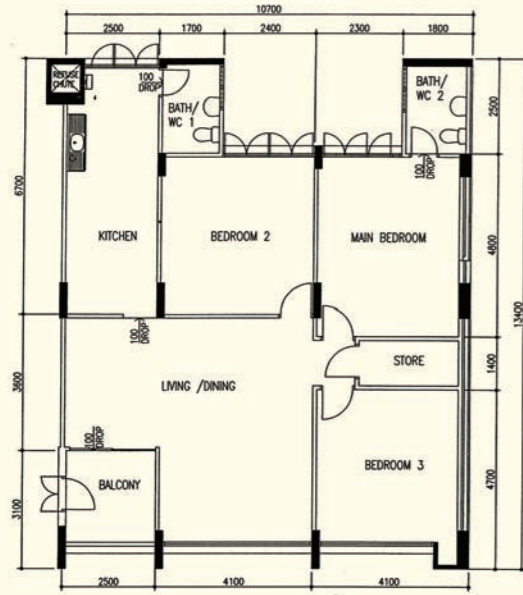

5 - Room
TAP N4 C12
Block 461, #05-56**

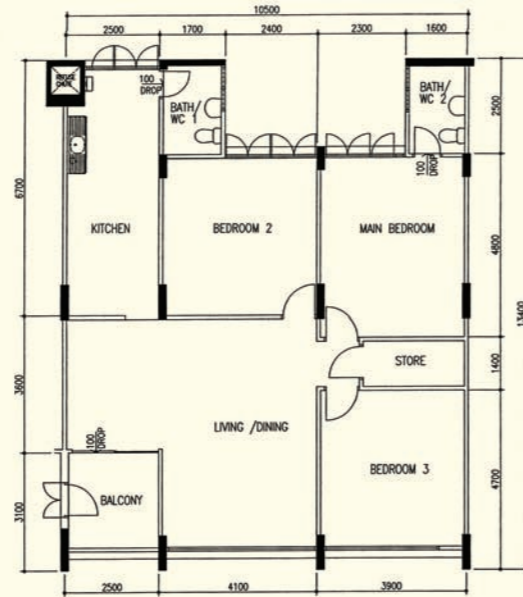

5 - Room
TAP N4 C12
Block 470, #03-192**

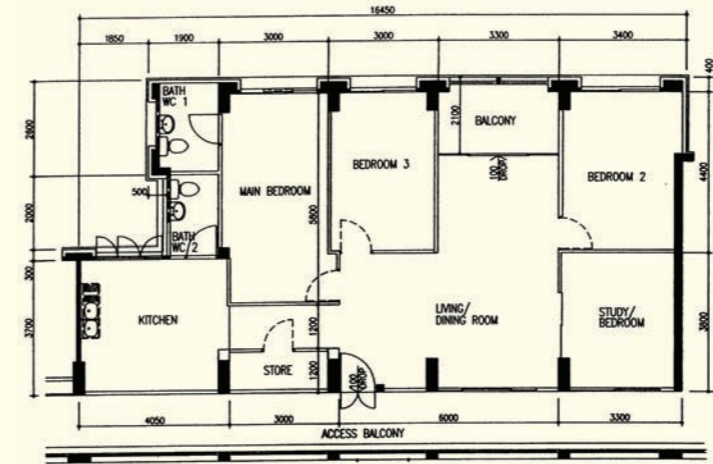

5 - Room
TAP N4 C19
Block 491G, #07-268**

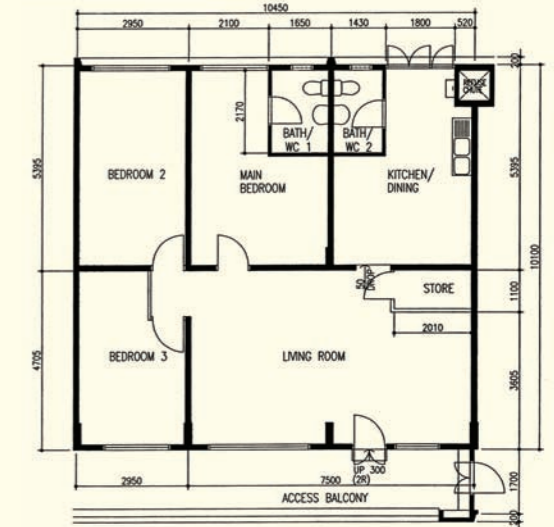

4 - Room
TAP N4 C21
Block 489C, #10-177**

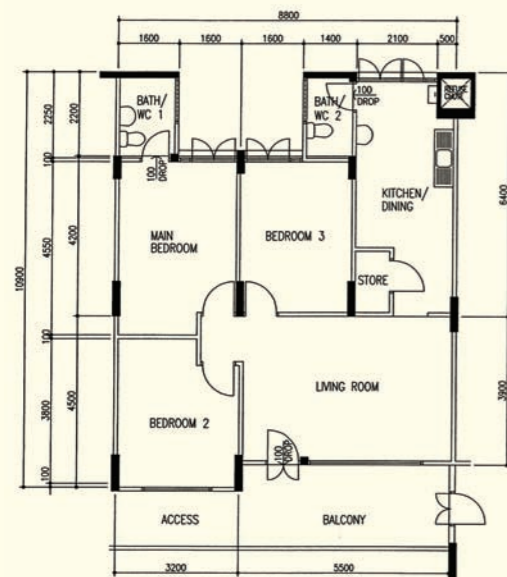

4 - Room
TAP N4 C14
Block 458, #03-306**

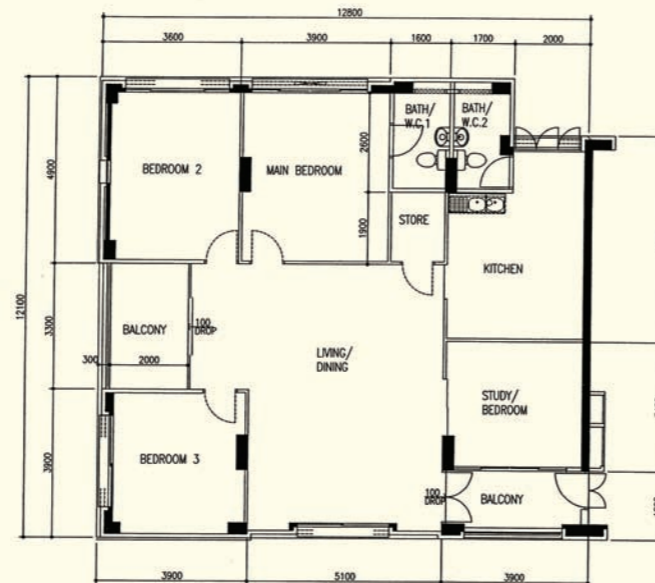

Executive Apartment
TAP N4 C16
Block 495F, #02-364**

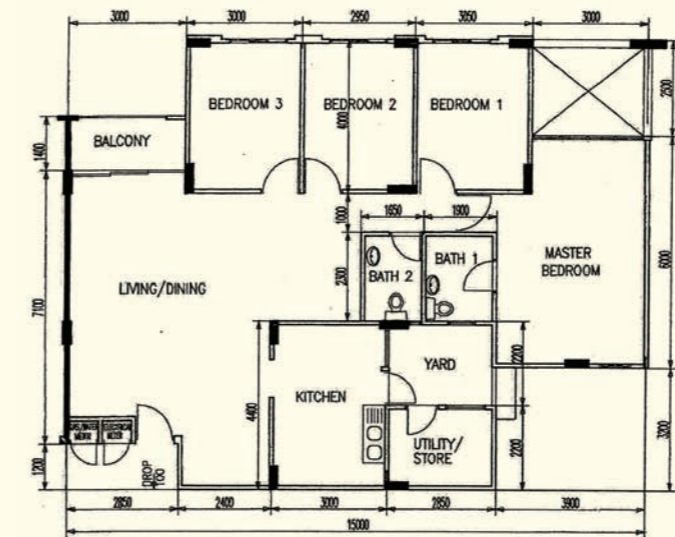

**Premium Flat
Executive**
TAP N4 C25
Block 498H, #08-446**

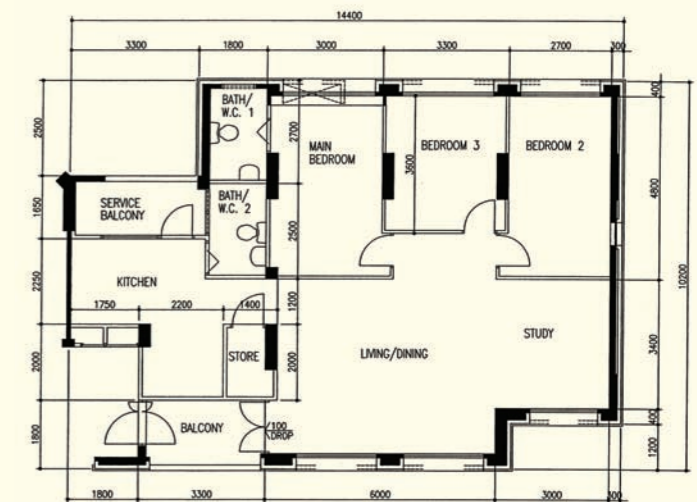

5 - Room
Tampines Courtview
TAP N7 C6
Block 727, #03-01**

The plan for this unit is a mirror image of the one shown.

**This is a Repurchased Flat
Photographs and the revised floor plan (if any) can be viewed at www.hdb.gov.sg/esales

**This is a Repurchased Flat
Photographs and the revised floor plan (if any) can be viewed at www.hdb.gov.sg/esales

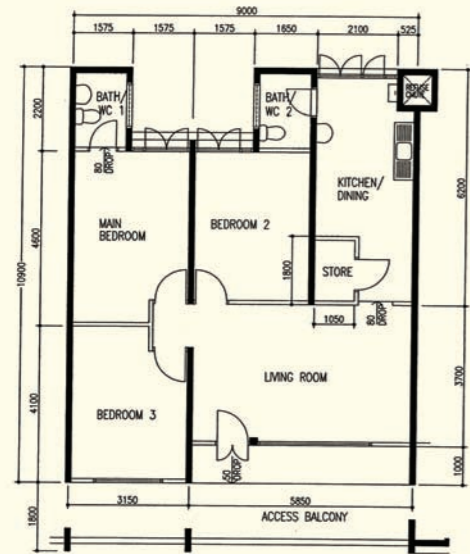

4 - Room
Tampines Palmwalk
 TAP N8 C5
 Block 832, #02-19**

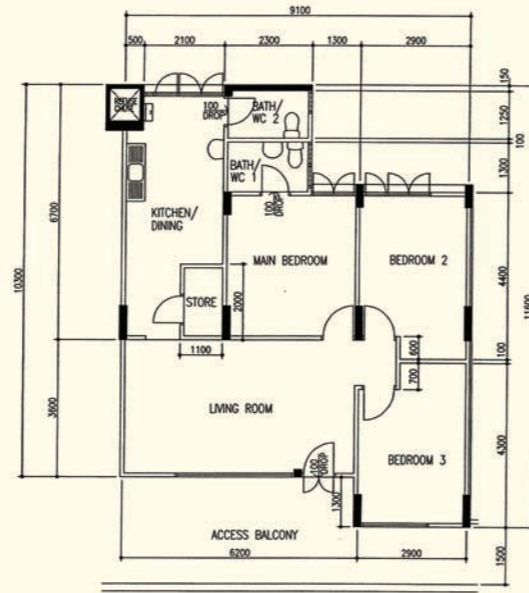

4 - Room
Tampines Ville
 TAP N8 C10
 Block 843, #11-144**

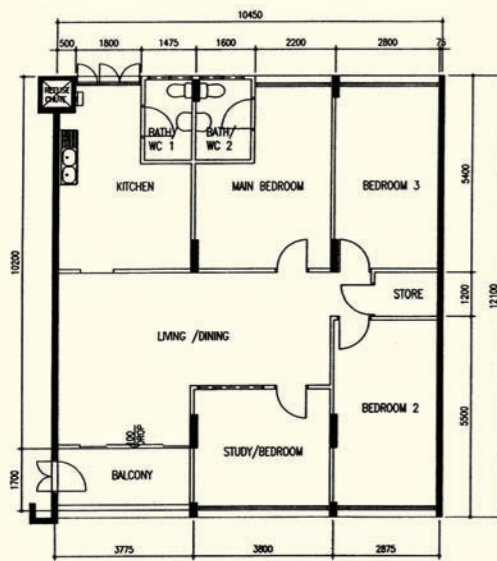

5 - Room
Tampines Parkview
 TAP N8 C12
 Block 864A, #04-454**

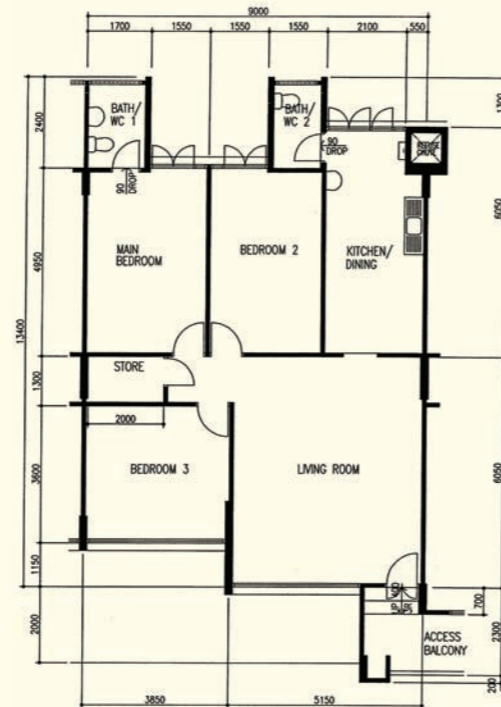

4 - Room
Tampines Spring
 TAP N8 C16
 Block 885, #07-07**

**This is a Repurchased Flat
 Photographs and the revised floor plan (if any) can be viewed at www.hdb.gov.sg/esales