

# JURONG WEST Town Map

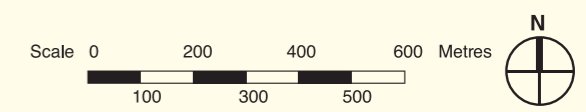

- LEGEND:**
- Contracts with Premium Flats
  - Contracts with Standard Flats
  - MRT Line & Station
  - Existing Eating House/Shops/Minimart/Supermarket/Kiosk
  - Existing Shops/Minimart/Supermarket/Kiosk
  - (u/c) Under Construction

**Notes:**  
 All proposed developments are subject to change and planning approval.  
 Proposed Civic & Community Institution includes examples like Association, Home for the Aged, etc., subject to change and planning approval.  
 Proposed Place of Worship includes examples like Church, Mosque, Chinese Temple, Hindu Temple, etc., subject to change and planning approval.  
 Proposed Health & Medical Care (eg. Nursing Home), subject to change and planning approval.



The information contained herein is subject to change at any time without notice and cannot form part of an offer or contract. The proposed facilities and their locations as shown are only estimates. The proposed facilities may include other ancillary uses allowed under URA's prevailing Development Control guidelines. For example, places of worship may also include columbarium as an ancillary use, while community centres may also include childcare centres. The implementation of the facilities is subject to review by the Government or competent authorities. While reasonable care has been taken in providing this information, HDB shall not be responsible in any way for any damage or loss suffered by any person whether directly or indirectly as a result of reliance on the said information or as a result of any error or omission therein.



**Window Legend:**  
 W1 - Three Quarter Height Window (approx. 500mm high parapet wall)  
 BW - Bay Window (approx. 1000mm high parapet wall)  
 BW1 - Three Quarter Height Bay Window (approx. 700mm high parapet wall)

Unless otherwise indicated all windows will be standard height windows.

- Additional Features:**
- Bedroom : Decorative Semi-solid Timber Door (Type D7)
  - Bathroom/WC : Laminated Semi-solid Timber Door (Type D7a)
  - Kitchen /Bathroom/WC Floor : Ceramic Tiles
  - Service Yard Floor : Ceramic Tiles with Tiles Skirting
  - Household Shelter Floor : Ceramic Tiles
  - Vanity Top Wash Basin at Bathroom/WC of Main Bedroom for 5-room Flats
  - Concealed Electrical Wiring & Water Supply Pipes

4TH, 8TH, 12TH, 16TH & 20TH  
STOREY FLOOR PLAN  
BLOCK 337A

The coloured floor plan is not intended to demarcate the boundary of the flat.

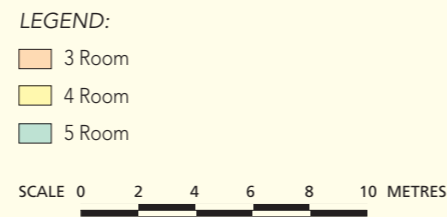

**Window Legend:**  
 W1 - Three Quarter Height Window (approx. 500mm high parapet wall)  
 BW - Bay Window (approx. 1000mm high parapet wall)  
 BW1 - Three Quarter Height Bay Window (approx. 700mm high parapet wall)

Unless otherwise indicated all windows will be standard height windows.

- Additional Features:**
- Bedroom : Decorative Semi-solid Timber Door (Type D7)
  - Bathroom/WC : Laminated Semi-solid Timber Door (Type D7a)
  - Kitchen /Bathroom/WC Floor : Ceramic Tiles
  - Service Yard Floor : Ceramic Tiles with Tiles Skirting
  - Household Shelter Floor : Ceramic Tiles
  - Vanity Top Wash Basin at Bathroom/WC of Main Bedroom for 5-room Flats
  - Concealed Electrical Wiring & Water Supply Pipes

3RD, 5TH, 7TH, 9TH, 11TH, 13TH, 15TH,  
17TH & 19TH STOREY FLOOR PLAN  
BLOCK 337D

The coloured floor plan is not intended to demarcate the boundary of the flat.

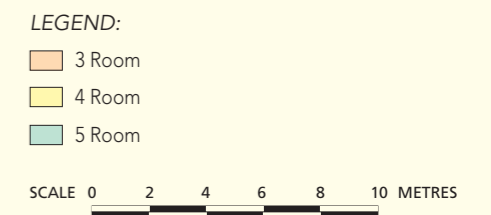

# Jurong West N3 C30B

## Standard Flats



**Window Legend:**  
 W1 - Three Quarter Height Window (approx. 500mm high parapet wall)  
 BW - Bay Window (approx. 1000mm high parapet wall)  
 BW1 - Three Quarter Height Bay Window (approx. 700mm high parapet wall)

Unless otherwise indicated all windows will be standard height windows.

**Additional Features:**

- Bedroom : Decorative Semi-solid Timber Door (Type D7)
- Bathroom/WC : Laminated Semi-solid Timber Door (Type D7a)
- Kitchen /Bathroom/WC Floor : Ceramic Tiles
- Service Yard Floor : Ceramic Tiles with Tiles Skirting
- Household Shelter Floor : Ceramic Tiles
- Vanity Top Wash Basin at Bathroom/WC of Main Bedroom for 5-room Flats
- Concealed Electrical Wiring & Water Supply Pipes

### 2ND, 6TH, 10TH, 14TH & 18TH STOREY FLOOR PLAN

#### BLOCK 338A

*The coloured floor plan is not intended to demarcate the boundary of the flat.*

**LEGEND:**

- 3 Room
- 4 Room
- 5 Room

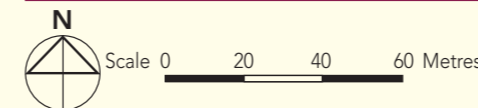
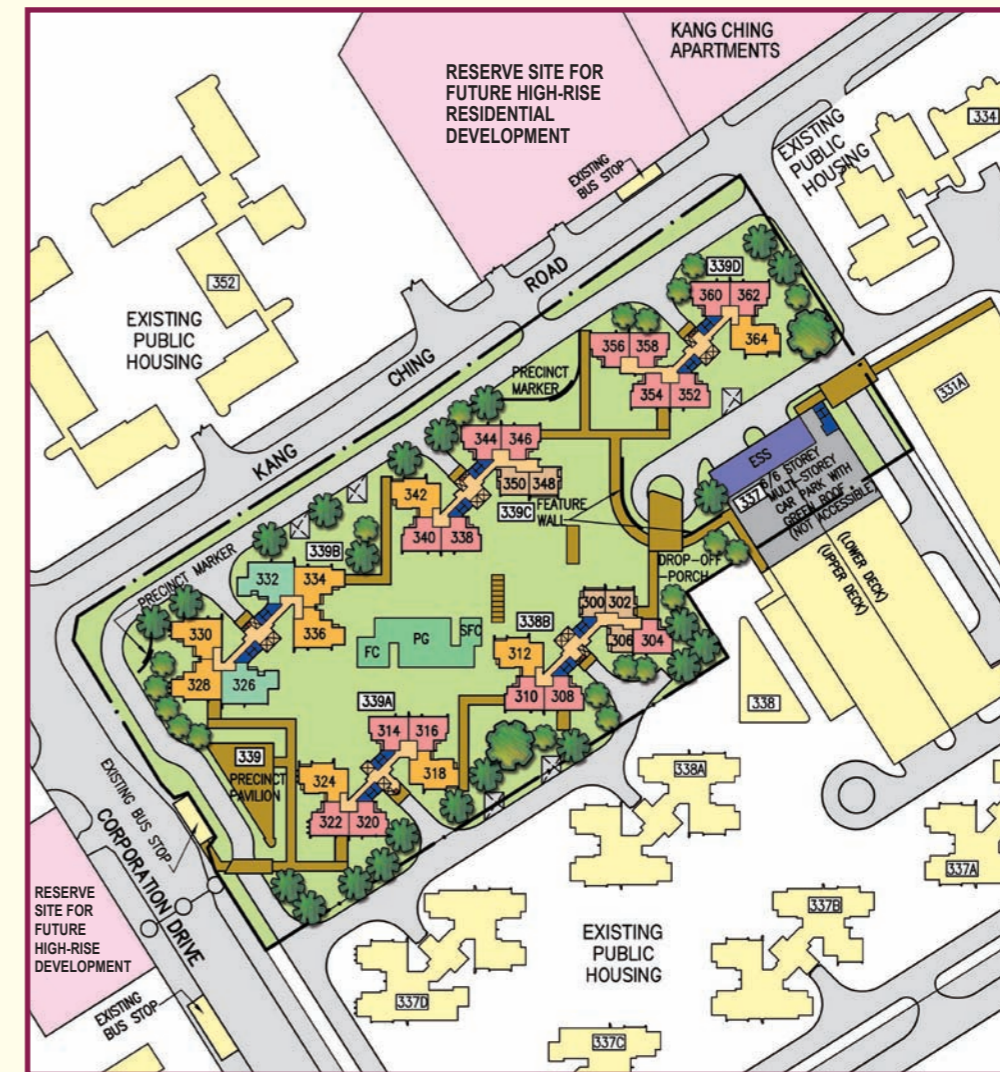

**LEGEND:**

- Studio Apartment
- 3 Room
- 4 Room
- 5 Room
- Surrounding Buildings
- Single Storey/Precinct Pavilion/Linkway/Shelter/Drop-Off Porch/Pergola/Trellis
- Reserved for/Existing Development
- Children Playground (PG)/Fitness Corner (FC)/Senior Fitness Corner (SFC)
- Electrical Substation (ESS) at 1st Storey
- Carparking (Extension to Existing Multi-Storey Car Park Blk 337)
- Open Space
- Staircase
- Service Bay
- Centralised Refuse Chute (CRC)
- Lift

**RESERVE SITE.** Reserve Site are for institutional use which includes religious buildings, libraries, polyclinics, community and social communal centres and facilities such as petrol stations, multi-storey carparks, etc.



**Artist's Impression**



The information contained herein is subject to change at any time without notice and cannot form part of an offer or contract. The proposed facilities and their locations as shown are only estimates. The proposed facilities may include other ancillary uses allowed under URA's prevailing Development Control guidelines. For example, places of worship may also include columbarium as an ancillary use, while community centres may also include childcare centres. The implementation of the facilities is subject to review by the Government or competent authorities. While reasonable care has been taken in providing this information, HDB shall not be responsible in any way for any damage or loss suffered by any person whether directly or indirectly as a result of reliance on the said information or as a result of any error or omission therein.

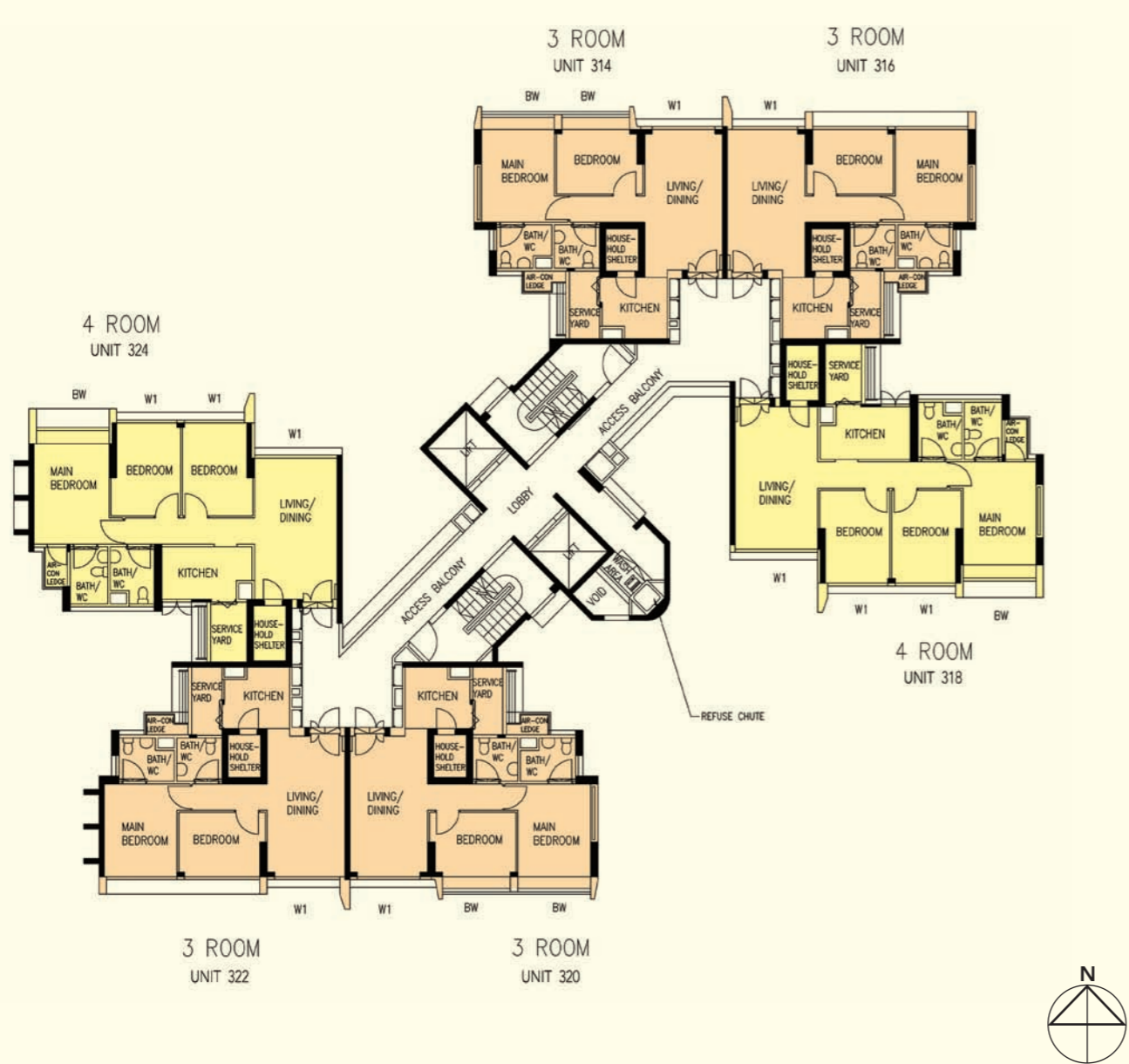

**Window Legend:**  
 W1 - Three Quarter Height Window (approx. 600mm high parapet wall)  
 BW - Bay Window (approx. 600mm high parapet wall)

Unless otherwise indicated all windows will be standard height windows.

The coloured floor plan is not intended to demarcate the boundary of the flat.

**Additional Features:**

- Bedroom : Decorative Semi-Solid Timber Door (Type D9)
- Bathroom/WC : Laminated Semi-Solid Timber Door (Type D9a)
- Kitchen /Bathroom/WC Floor : Ceramic Tiles
- Service Yard Floor : Ceramic Tiles with Tile Skirting
- Household Shelter Floor : Ceramic Tiles
- Vanity Top Wash Basin at Bathroom/WC of Main Bedroom for 5-Room Flats
- Concealed Electrical Wiring & Water Supply Pipes

**LEGEND:**

- Studio Apartment (Type A)
- Studio Apartment (Type B)
- 3 Room
- 4 Room
- 5 Room

SCALE 0 2 4 6 8 10 METRES

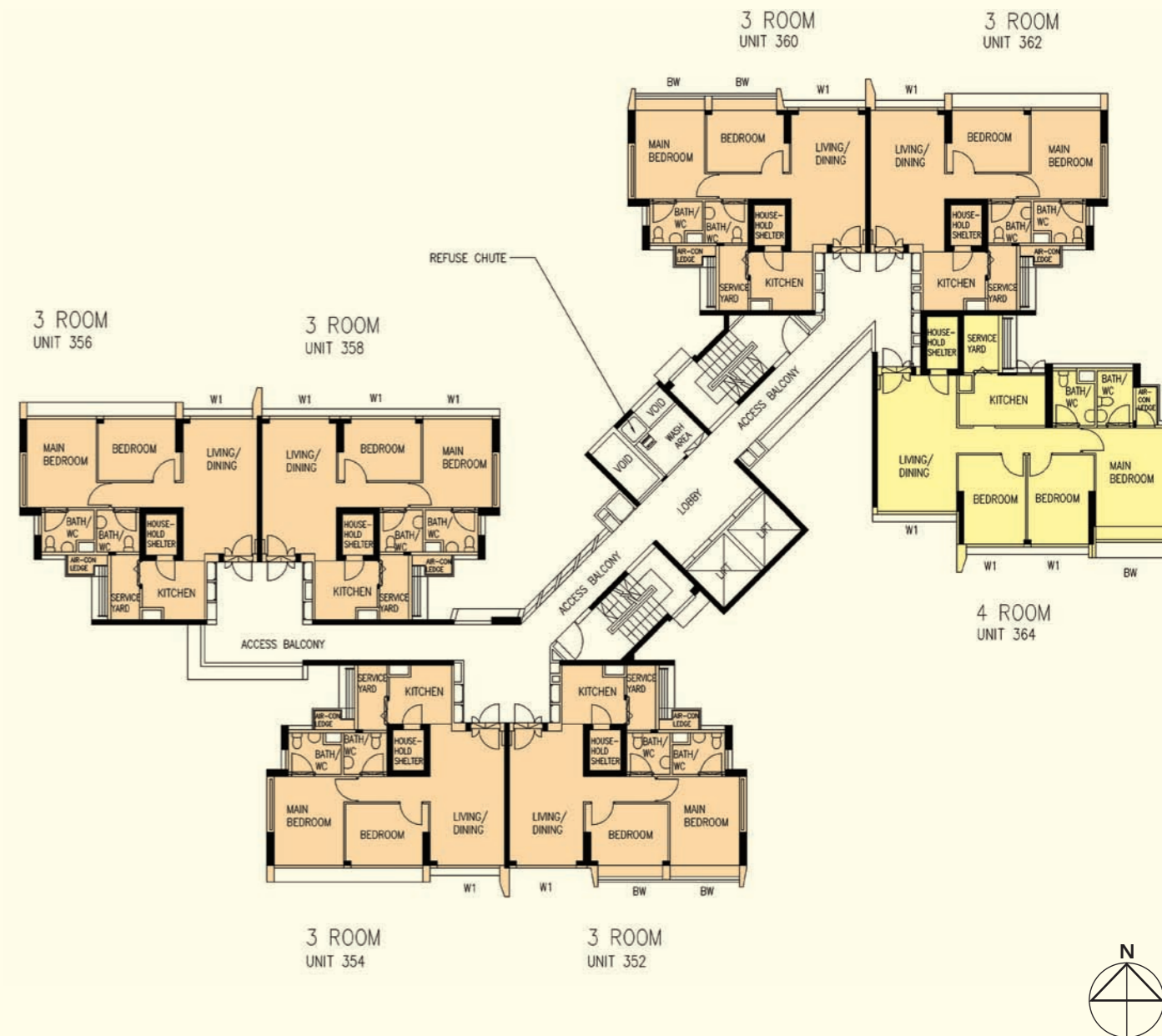

**Window Legend:**  
 W1 - Three Quarter Height Window (approx. 600mm high parapet wall)  
 BW - Bay Window (approx. 600mm high parapet wall)

Unless otherwise indicated all windows will be standard height windows.

The coloured floor plan is not intended to demarcate the boundary of the flat.

**Additional Features:**

- Bedroom : Decorative Semi-Solid Timber Door (Type D9)
- Bathroom/WC : Laminated Semi-Solid Timber Door (Type D9a)
- Kitchen /Bathroom/WC Floor : Ceramic Tiles
- Service Yard Floor : Ceramic Tiles with Tile Skirting
- Household Shelter Floor : Ceramic Tiles
- Vanity Top Wash Basin at Bathroom/WC of Main Bedroom for 5-Room Flats
- Concealed Electrical Wiring & Water Supply Pipes

**LEGEND:**

- Studio Apartment (Type A)
- Studio Apartment (Type B)
- 3 Room
- 4 Room
- 5 Room

SCALE 0 2 4 6 8 10 METRES



# Jurong West N6 C5

## Premium Flats



- LEGEND:**
- Residential Units
  - Drop-Off / Precinct Pavilion / Linkway
  - Reserved for / Existing Development
  - Playground / Hardcourt/Fitness Corner / Amphitheatre
  - Location of Minimarts and /or Other Services / Retail Trades at 1st Storey
  - Single Storey Electrical Substation
  - Carparking
  - Open Space
  - Staircase
  - Centralised Refuse Chute (CRC)
  - Lift

**Note:**  
Reserve Site for Civic & Community Institution includes examples like Community Centre/Club, Association, Home for the Aged, , etc., subject to change and planning approval.

The information contained herein is subject to change at any time without notice and cannot form part of an offer or contract. The proposed facilities and their locations as shown are only estimates. The proposed facilities may include other ancillary uses allowed under URA's prevailing Development Control guidelines. For example, places of worship may also include columbarium as an ancillary use, while community centres may also include childcare centres. The implementation of the facilities is subject to review by the Government or competent authorities. While reasonable care has been taken in providing this information, HDB shall not be responsible in any way for any damage or loss suffered by any person whether directly or indirectly as a result of reliance on the said information or as a result of any error or omission therein.

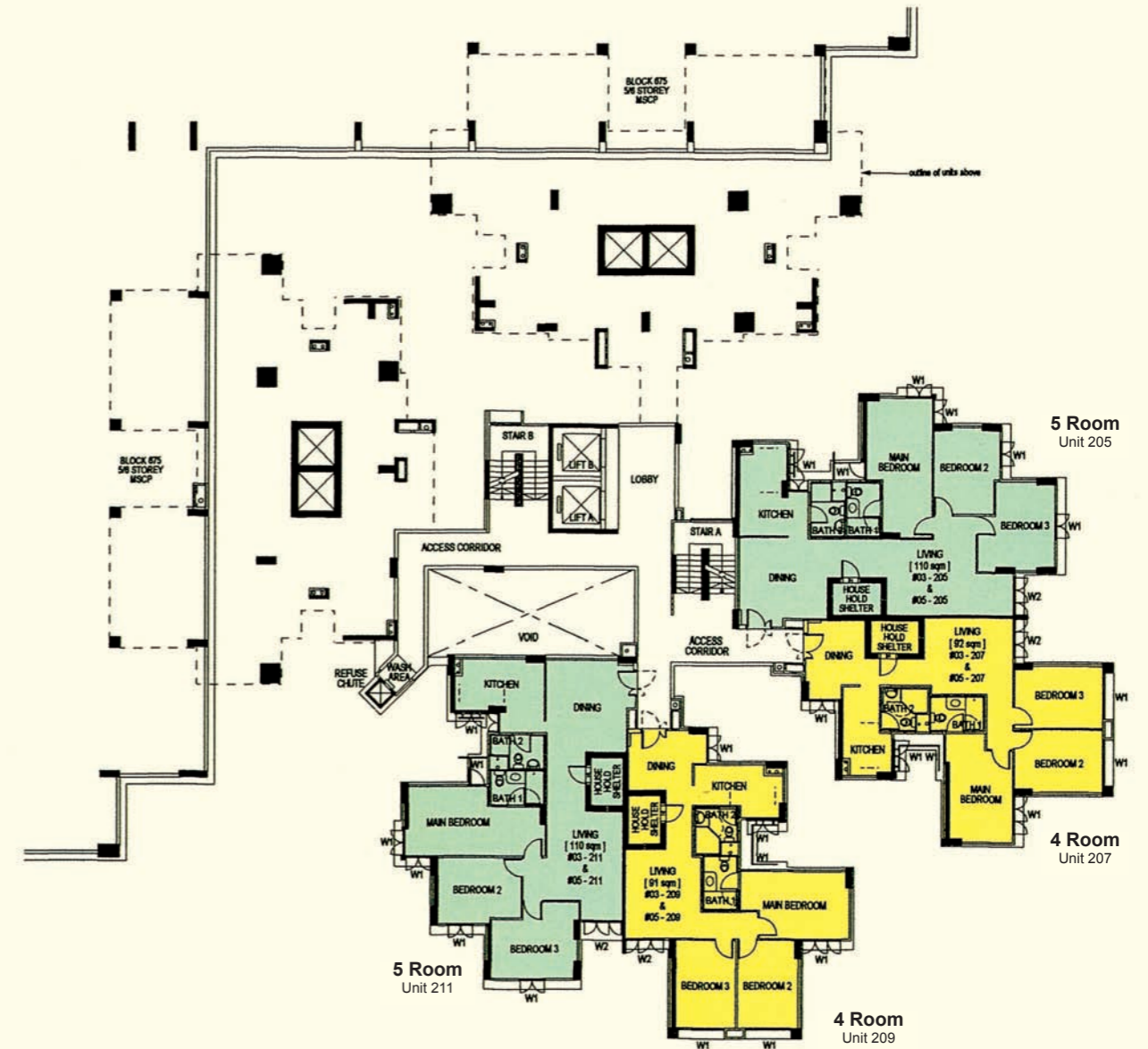

\*The Area in front of these units where the service duct is located, cannot be enclosed and must be made accessible to all.

**WINDOW LEGEND:**

- W1-standard window above 1m height
- W2-full height window above 0.5m height

### 3RD & 5TH STOREY FLOOR PLAN BLOCK 675A

*This is a Premium Contract  
It is provided with :*

- Bedroom : Decorative Timber Door
- Bath/WC : Decorative Timber Door/Shower Screen
- Polished Homogeneous Tile with Timber Skirting to Living/Dining
- Timber Strip Flooring with Timber Skirting to Bedroom
- Ceramic Floor Finish to All Other Rooms
- Vanity Top Wash Basin at Pre-fabricated Attached Bath, Wash Basin at Pre-fabricated Common Bath, Hot Water Pipes and Shower/Bath/Mixers
- Concealed Electrical Wiring & Gas & Water Supply Pipes

*The coloured floor plan is not intended to demarcate the boundary of the flat.*

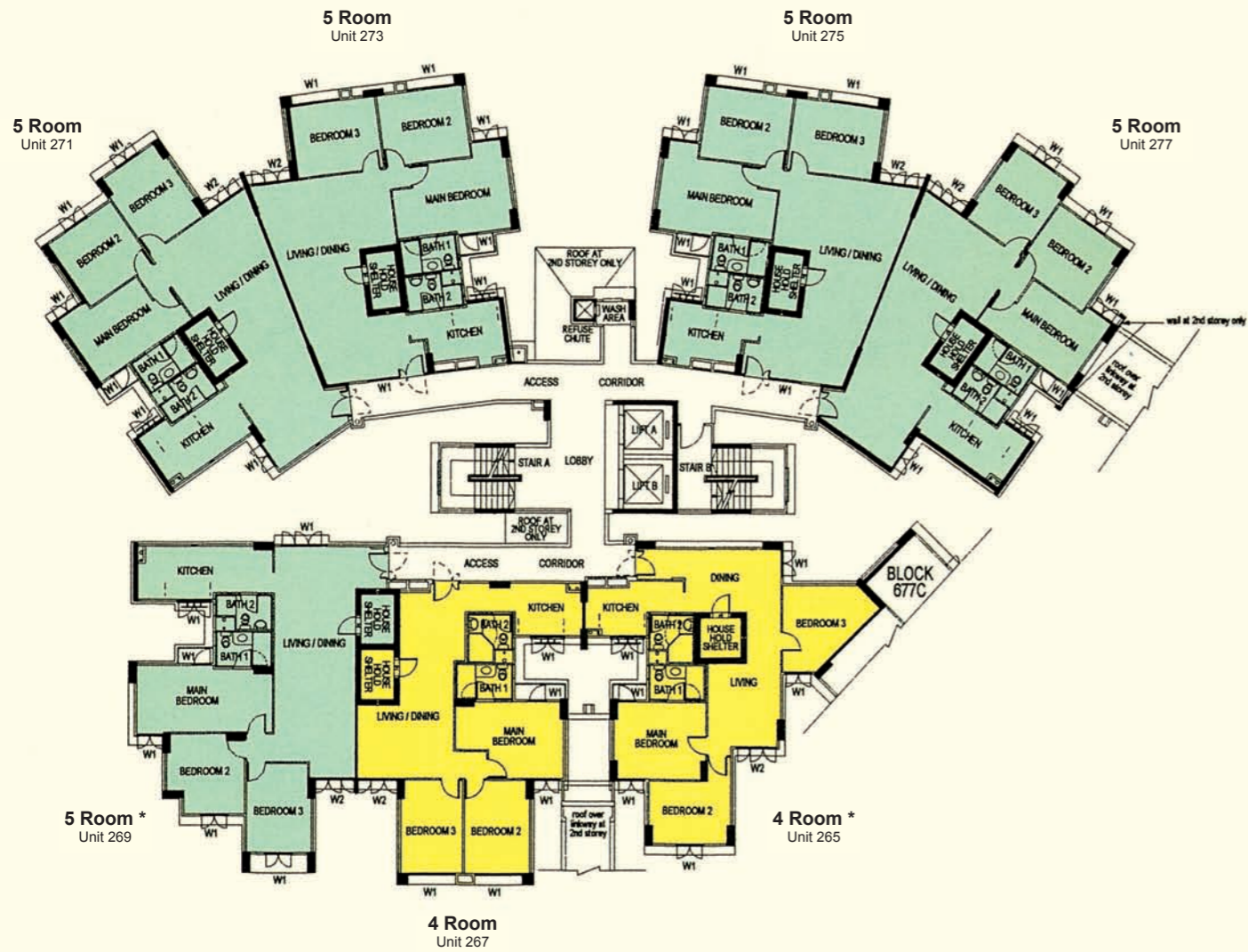

\*The Area in front of these units where the service duct is located, cannot be enclosed and must be made accessible to all.

**WINDOW LEGEND:**

W1-standard window above 1m height

W2-full height window above 0.5m height

**LEGEND:**

4 Room

5 Room

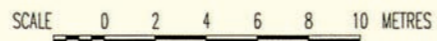

**2ND TO 16TH STOREY FLOOR PLAN  
BLOCK 677A**

*This is a Premium Contract*

*It is provided with :*

- Bedroom : Decorative Timber Door
- Bath/WC : Decorative Timber Door/Shower Screen
- Polished Homogeneous Tile with Timber Skirting to Living/Dining
- Timber Strip Flooring with Timber Skirting to Bedroom
- Ceramic Floor Finish to All Other Rooms
- Vanity Top Wash Basin at Pre-fabricated Attached Bath, Wash Basin at Pre-fabricated Common Bath, Hot Water Pipes and Shower/Bath/Mixers
- Concealed Electrical Wiring & Gas & Water Supply Pipes

*The coloured floor plan is not intended to demarcate the boundary of the flat.*

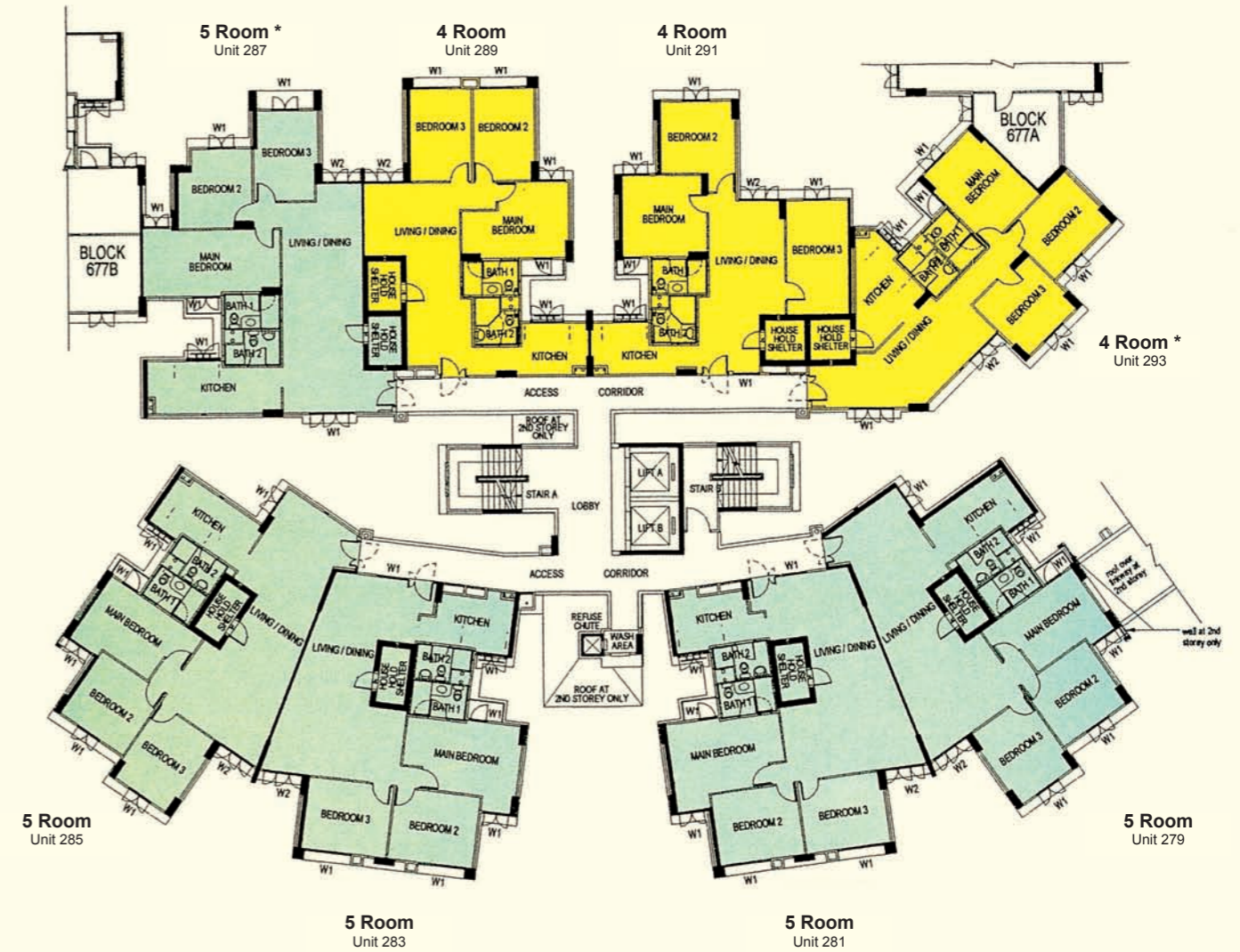

\*The Area in front of these units where the service duct is located, cannot be enclosed and must be made accessible to all.

**WINDOW LEGEND:**

W1-standard window above 1m height

W2-full height window above 0.5m height

**LEGEND:**

4 Room

5 Room



**2ND TO 16TH STOREY FLOOR PLAN  
BLOCK 677C**

*This is a Premium Contract*

*It is provided with :*

- Bedroom : Decorative Timber Door
- Bath/WC : Decorative Timber Door/Shower Screen
- Polished Homogeneous Tile with Timber Skirting to Living/Dining
- Timber Strip Flooring with Timber Skirting to Bedroom
- Ceramic Floor Finish to All Other Rooms
- Vanity Top Wash Basin at Pre-fabricated Attached Bath, Wash Basin at Pre-fabricated Common Bath, Hot Water Pipes and Shower/Bath/Mixers
- Concealed Electrical Wiring & Gas & Water Supply Pipes

*The coloured floor plan is not intended to demarcate the boundary of the flat.*

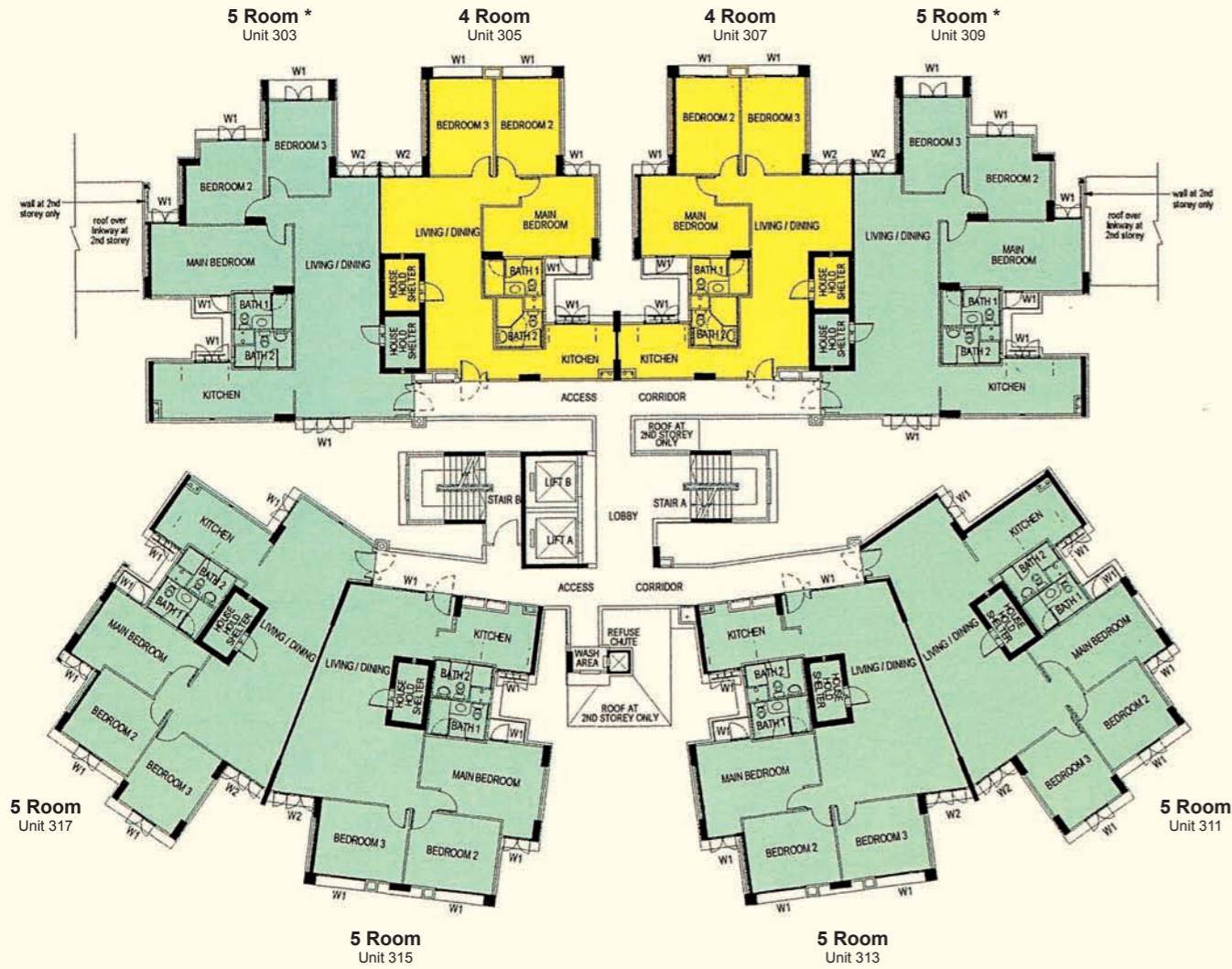

\*The Area in front of these units where the service duct is located, cannot be enclosed and must be made accessible to all.

**WINDOW LEGEND:**

- W1-standard window above 1m height
- W2-full height window above 0.5m height

**LEGEND:**

- 4 Room
- 5 Room

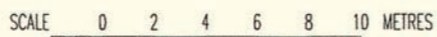

**2ND TO 16TH STOREY FLOOR PLAN  
BLOCK 678A**

*This is a Premium Contract  
It is provided with :*

- Bedroom : Decorative Timber Door
- Bath/WC : Decorative Timber Door/Shower Screen
- Polished Homogeneous Tile with Timber Skirting to Living/Dining
- Timber Strip Flooring with Timber Skirting to Bedroom
- Ceramic Floor Finish to All Other Rooms
- Vanity Top Wash Basin at Pre-fabricated Attached Bath, Wash Basin at Pre-fabricated Common Bath, Hot Water Pipes and Shower/Bath/Mixers
- Concealed Electrical Wiring & Gas & Water Supply Pipes

*The coloured floor plan is not intended to demarcate the boundary of the flat.*

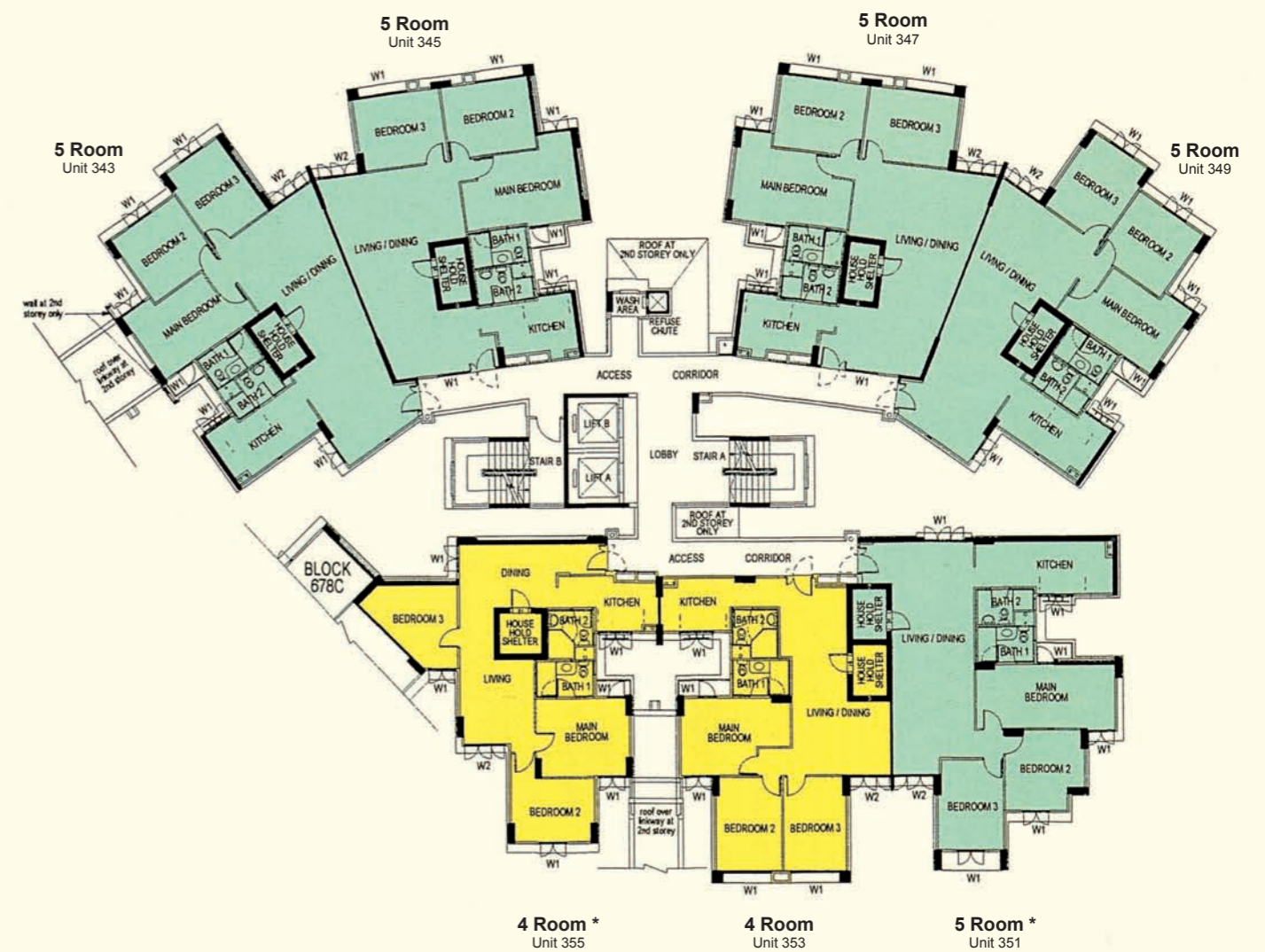

\*The Area in front of these units where the service duct is located, cannot be enclosed and must be made accessible to all.

**WINDOW LEGEND:**

- W1-standard window above 1m height
- W2-full height window above 0.5m height

**LEGEND:**

- 4 Room
- 5 Room

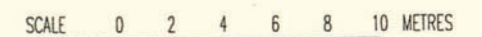

**2ND TO 16TH STOREY FLOOR PLAN  
BLOCK 678D**

*This is a Premium Contract  
It is provided with :*

- Bedroom : Decorative Timber Door
- Bath/WC : Decorative Timber Door/Shower Screen
- Polished Homogeneous Tile with Timber Skirting to Living/Dining
- Timber Strip Flooring with Timber Skirting to Bedroom
- Ceramic Floor Finish to All Other Rooms
- Vanity Top Wash Basin at Pre-fabricated Attached Bath, Wash Basin at Pre-fabricated Common Bath, Hot Water Pipes and Shower/Bath/Mixers
- Concealed Electrical Wiring & Gas & Water Supply Pipes

*The coloured floor plan is not intended to demarcate the boundary of the flat.*

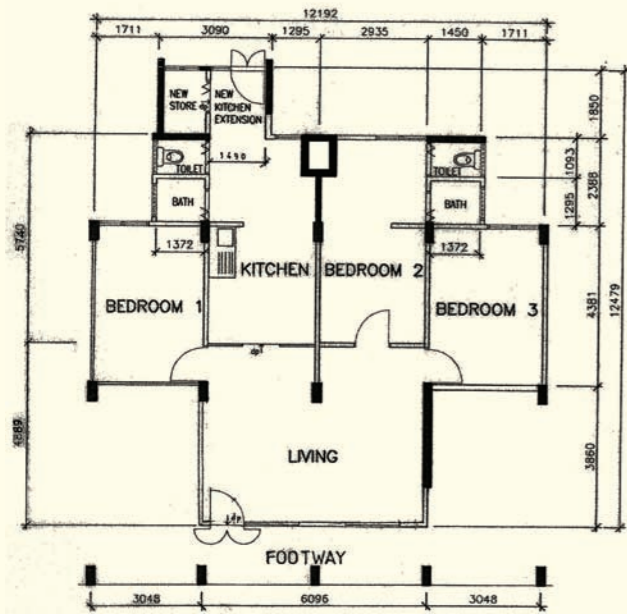

**4 - Room**  
**Corporation Court**  
 JW N1 C13  
 Block 112, #01-34\*\*

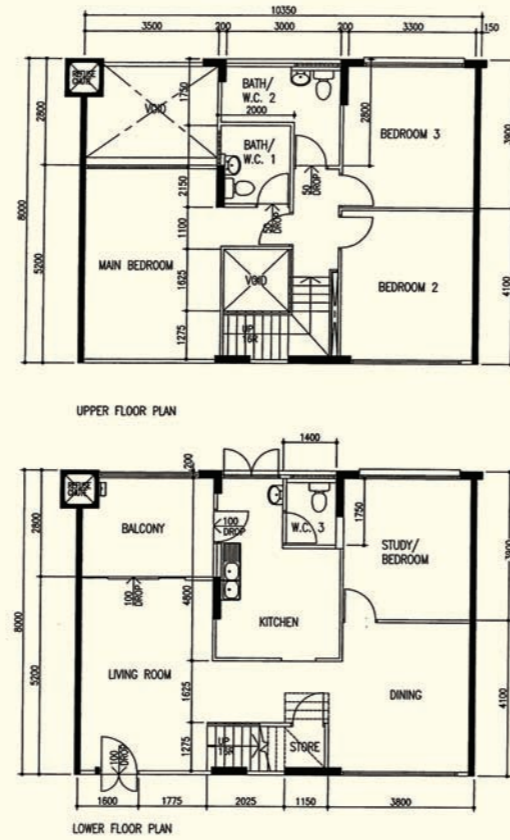

**Executive Maisonette**  
 JW N1 C24  
 Block 151, #08-75\*\*

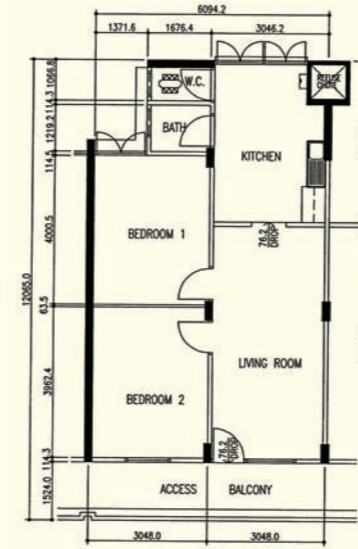

**3 - Room**  
 JW N2 C1  
 Block 174, #07-300, #11-300, #03-312, #06-312  
 #07-312, #08-312, #10-312  
 #10-320  
 Block 175, #08-338, #11-338  
 Block 176, #09-368, #11-368

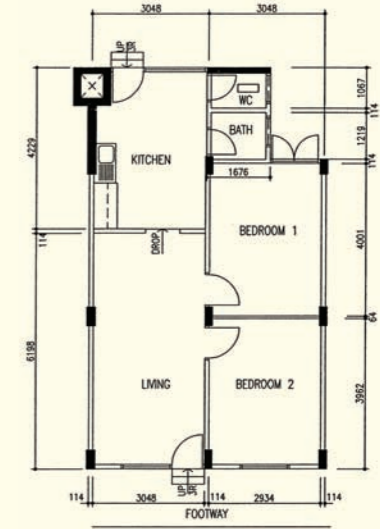

**3 - Room**  
 JW N2 C1  
 Block 174, #01-306

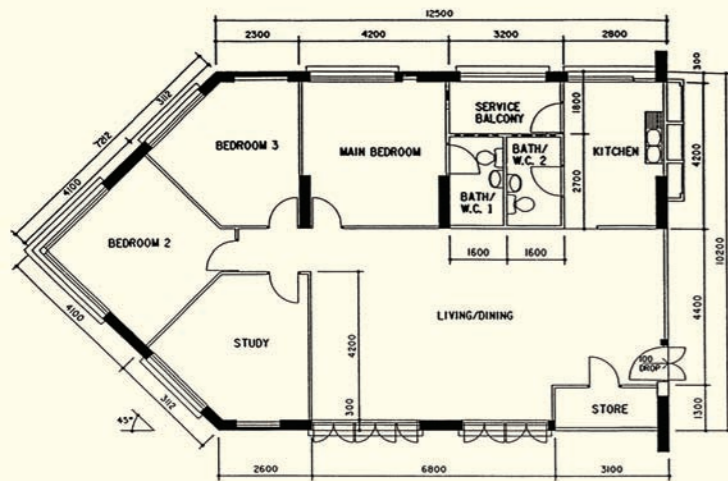

**Executive Apartment**  
 JW N1 C25A  
 Block 161, #17-27\*\*

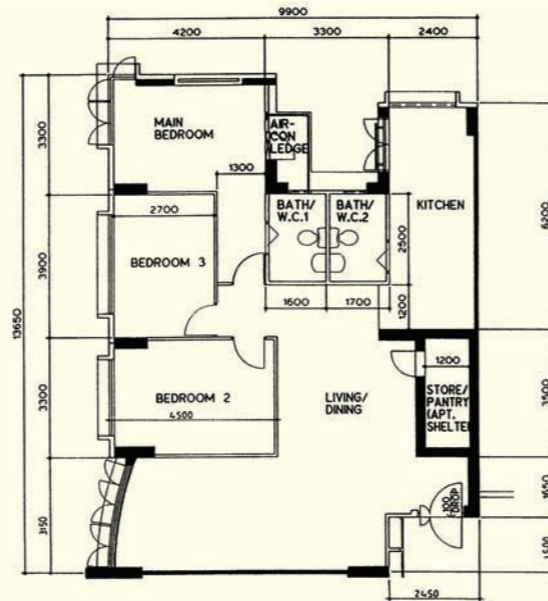

**5 - Room**  
**Corporation Spring**  
 JW N1 C28  
 Block 184, #13-71\*\*

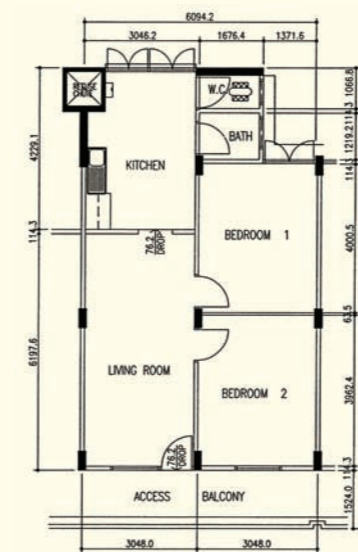

**3 - Room**  
 JW N2 C1  
 Block 174, #02-302, #04-302, #05-302, #10-302  
 #05-306, #08-306, #09-306, #11-306  
 #08-314, #10-314  
 #05-322, #08-322, #10-322  
 Block 175, #05-332, #11-332  
 #05-336, #11-336  
 #05-344, #09-344, #11-344  
 Block 176, #06-350, #07-350  
 #07-354, #10-354  
 #02-362, #03-362, #09-362, #10-362  
 #06-370, #09-370, #11-370

\*\*This is a Repurchased Flat  
 Photographs and the revised floor plan (if any) can be viewed at [www.hdb.gov.sg/esales](http://www.hdb.gov.sg/esales)



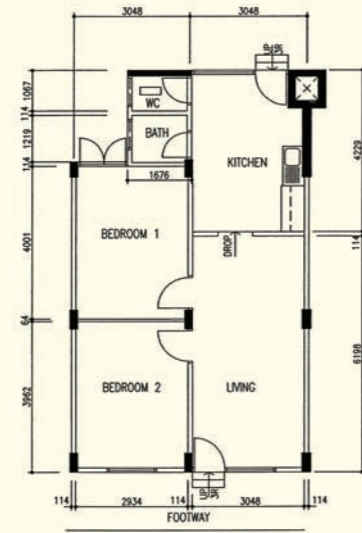

**3 - Room**  
JW N2 C1  
Block 174, #01-304

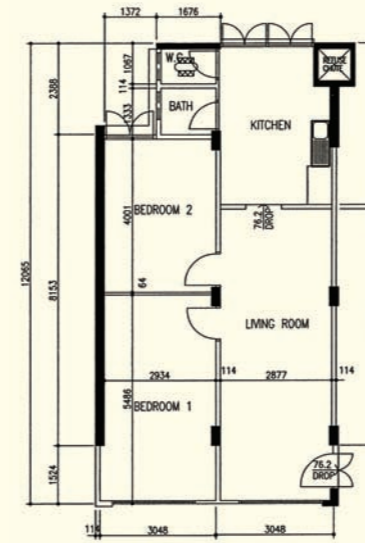

**3 - Room**  
JW N2 C1  
Block 175, #03-346  
#09-346

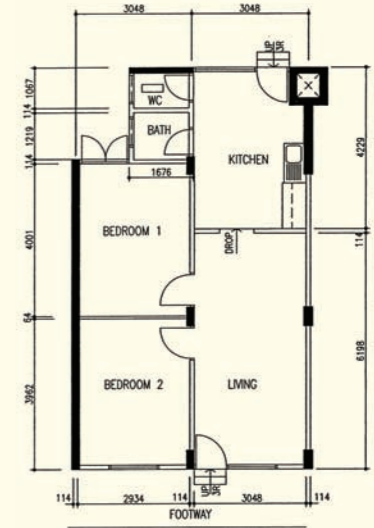

**3 - Room**  
JW N2 C1  
Block 174, #01-320

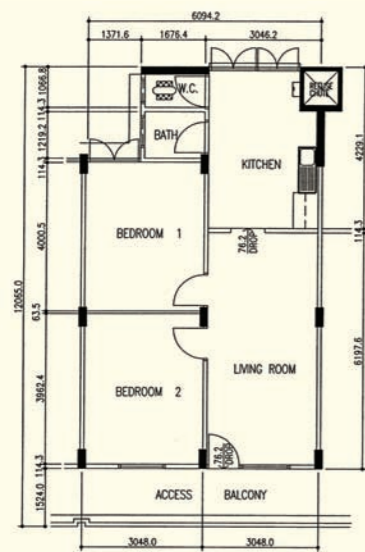

**3 - Room**  
JW N2 C1  
Block 174, #08-304  
#05-308, #07-308  
#07-316, #08-316, #11-316  
#06-324, #11-324  
Block 175, #08-330, #10-330, #11-330  
#02-334, #08-334, #09-334, #11-334  
#04-342, #06-342  
Block 176, #06-352, #09-352, #11-352  
#02-356, #07-356, #08-356  
#03-364, #11-364  
#04-372, #05-372, #08-372, #09-372

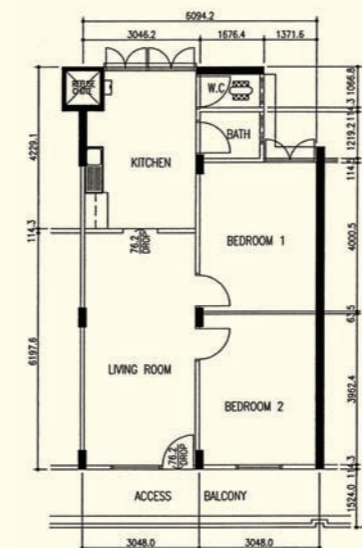

**3 - Room**  
JW N2 C1  
Block 174, #09-310, #10-310, #11-310  
#02-318, #09-318  
#10-326, #11-326  
Block 175, #07-328, #11-328  
#02-340, #05-340, #06-340  
Block 176, #09-358, #10-358, #11-358  
#05-366, #07-366, #08-366  
#05-374, #09-374, #11-374

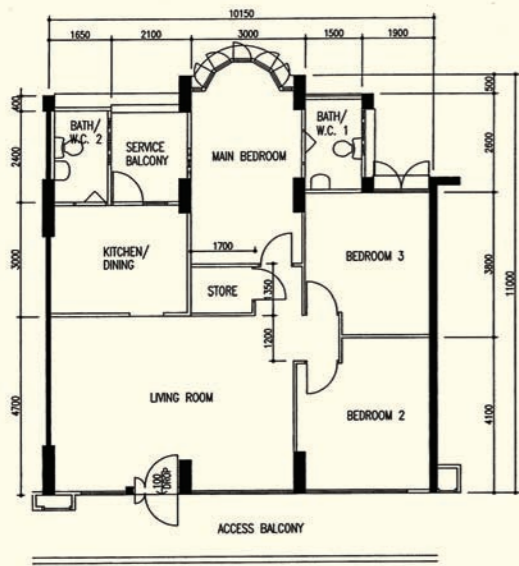

**4 - Room**  
 JW N2 C3  
 Block 267, #03-743\*\*

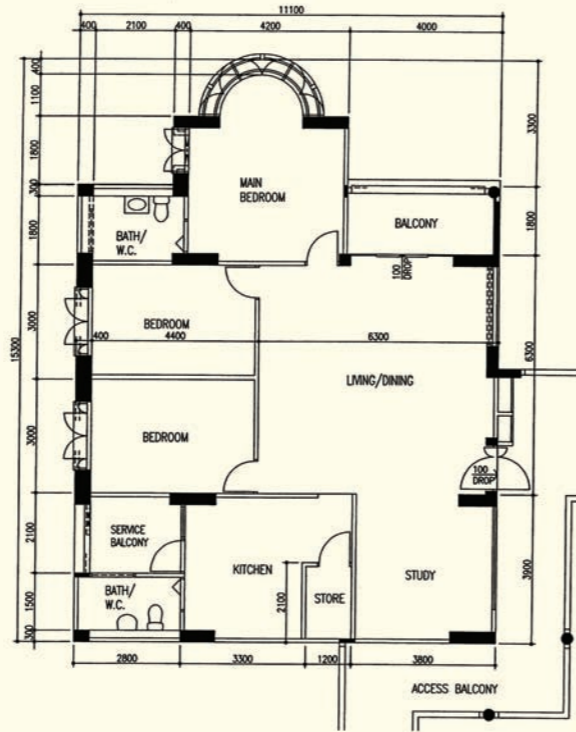

**Executive Apartment**  
 JW N3 C26  
 Block 334, #04-252\*\*

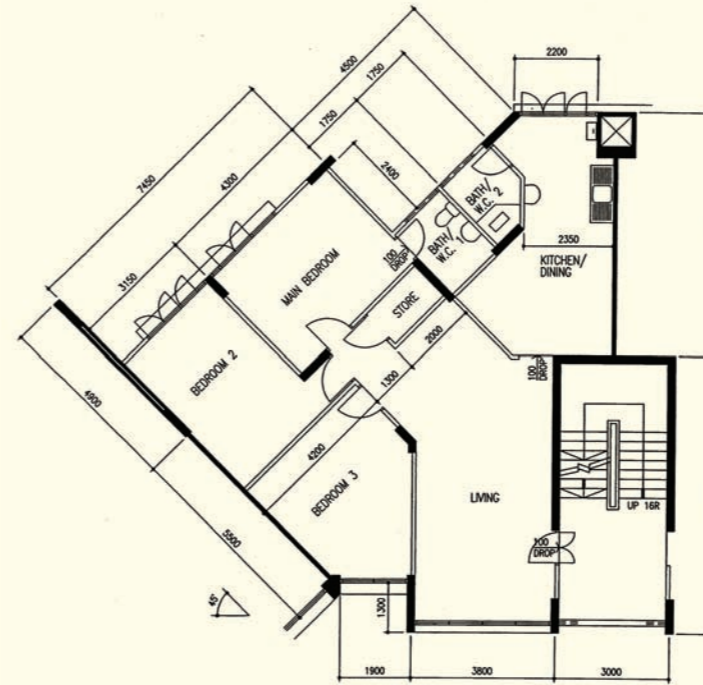

**4 - Room**  
 JW N5 C9  
 Block 550, #02-237\*\*

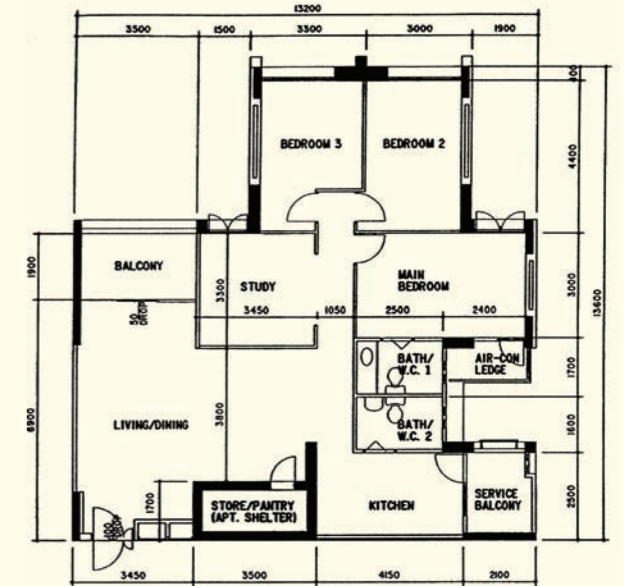

**Executive Apartment**  
 JW N6 C16  
 Block 627, #15-384\*\*

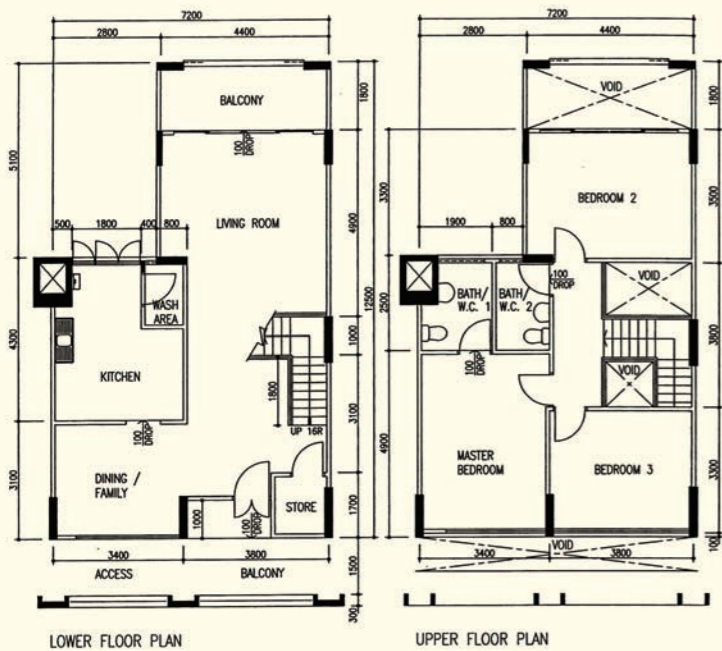

**5 - Room**  
**Hong Kah Court**  
 JW N4 C1  
 Block 408, #10-681\*\*

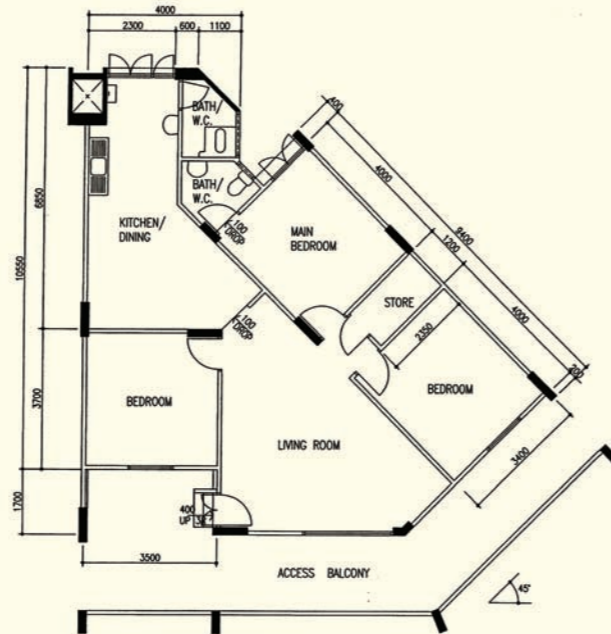

**4 - Room**  
 JW N4 C12  
 Block 456, #04-730\*\*

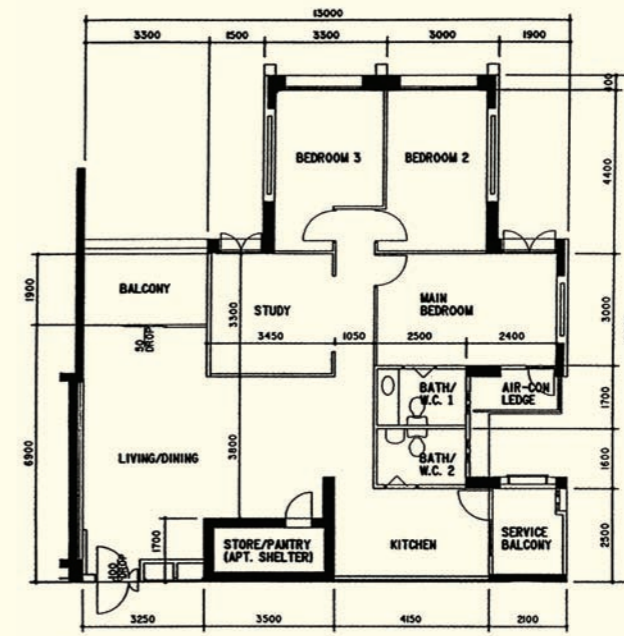

**Executive Apartment**  
 JW N6 C16  
 Block 629, #12-404\*\*

\*\*This is a Repurchased Flat  
 Photographs and the revised floor plan (if any) can be viewed at [www.hdb.gov.sg/esales](http://www.hdb.gov.sg/esales)

\*\*This is a Repurchased Flat  
 Photographs and the revised floor plan (if any) can be viewed at [www.hdb.gov.sg/esales](http://www.hdb.gov.sg/esales)

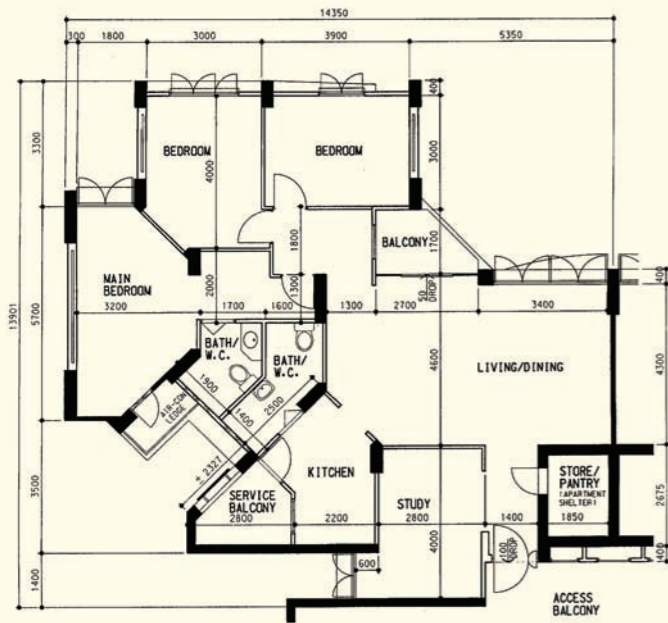

**Executive Apartment**  
 JW N6 C28  
 Block 656A, #02-339

**Additional Feature:**

- Concealed Electrical Wiring

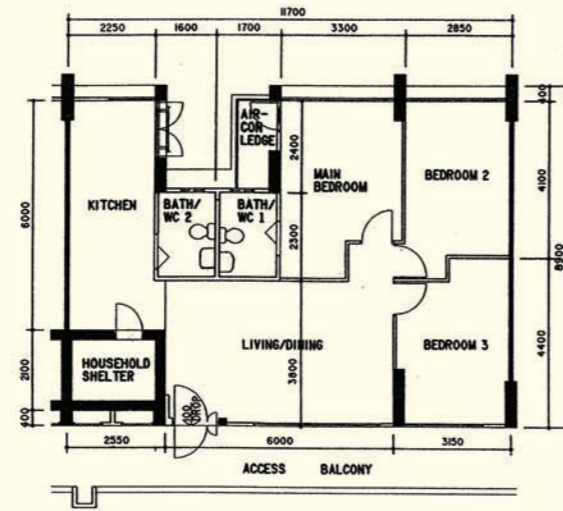

**4 - Room**  
 JW N6 C30  
 Block 659D, #06-335\*\*

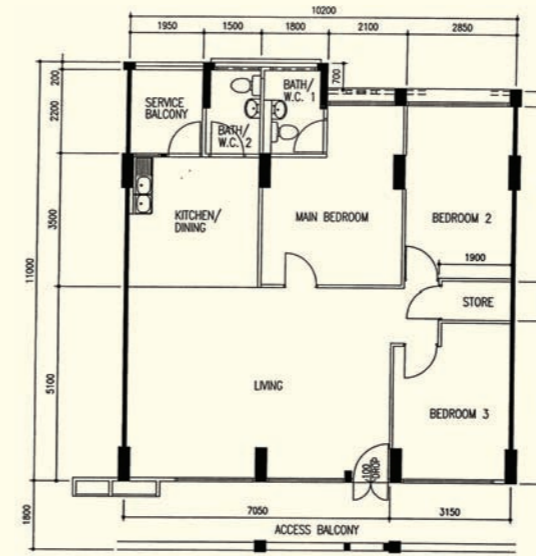

**4 - Room**  
 JW N8 C5  
 Block 853, #05-327\*\*

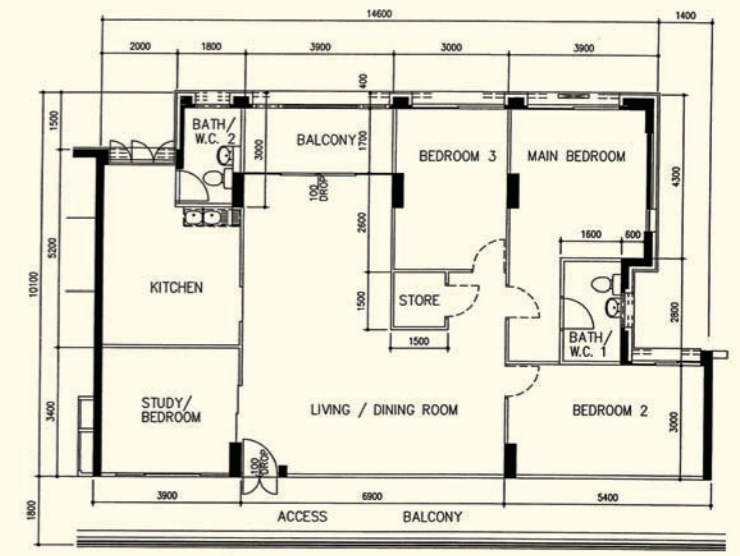

**Executive Apartment**  
 JW N8 C6  
 Block 829, #02-310\*\*

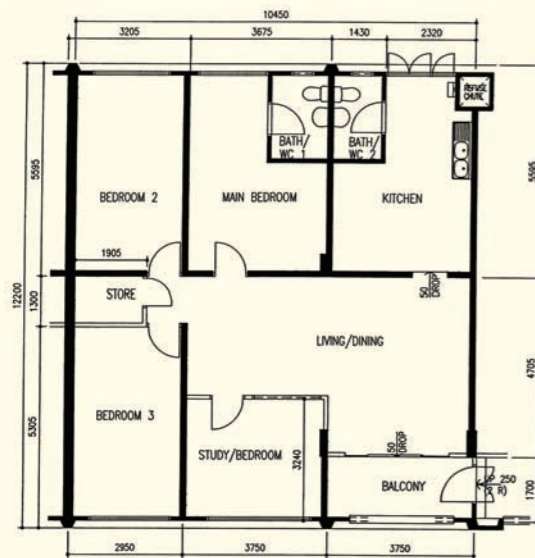

**5 - Room**  
 JW N7 C6  
 Block 725, #04-172\*\*

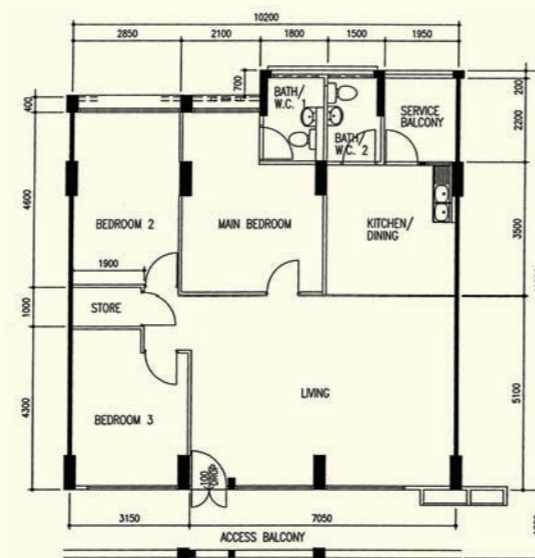

**4 - Room**  
 JW N8 C5  
 Block 852, #14-309\*\*

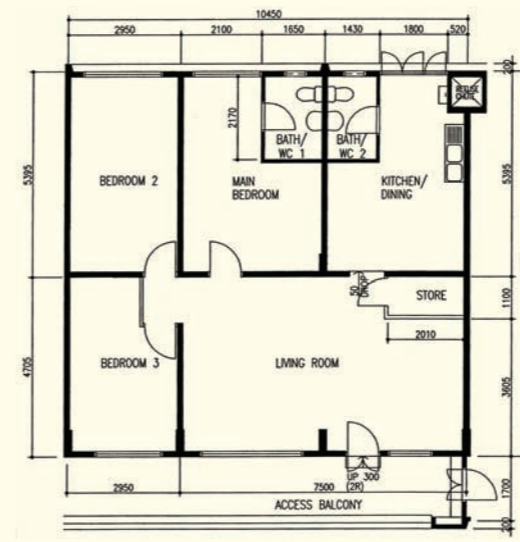

**4 - Room**  
 JW N8 C7  
 Block 821, #07-490\*\*

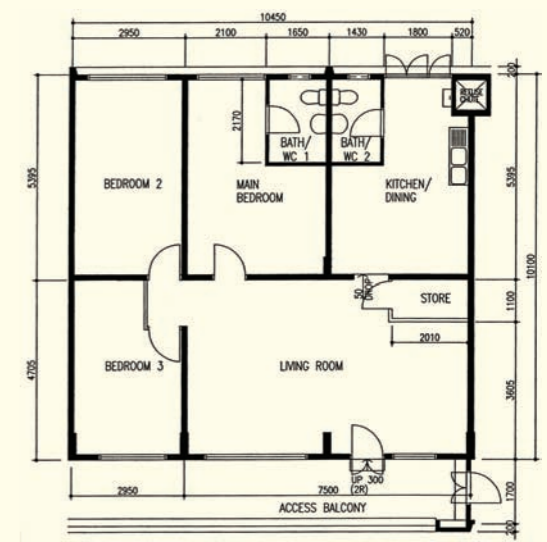

**4 - Room**  
 JW N8 C8  
 Block 813, #02-184\*\*

\*\*This is a Repurchased Flat  
 Photographs and the revised floor plan (if any) can be viewed at [www.hdb.gov.sg/esales](http://www.hdb.gov.sg/esales)

\*\*This is a Repurchased Flat  
 Photographs and the revised floor plan (if any) can be viewed at [www.hdb.gov.sg/esales](http://www.hdb.gov.sg/esales)

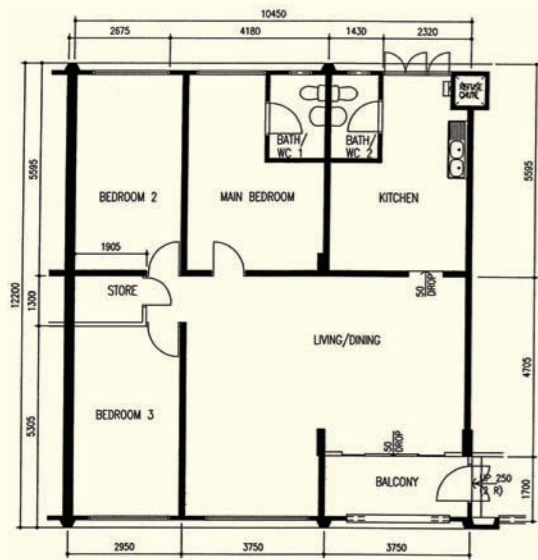

**5 - Room**  
JW N8 C8  
Block 814, #10-196\*\*

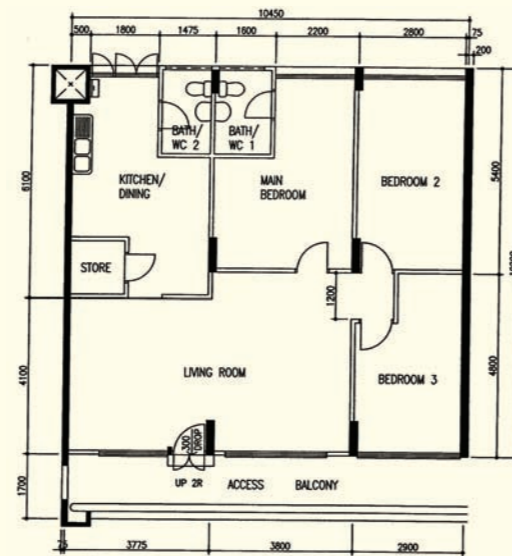

**4 - Room**  
JW N9 C1  
Block 932, #06-185\*\*

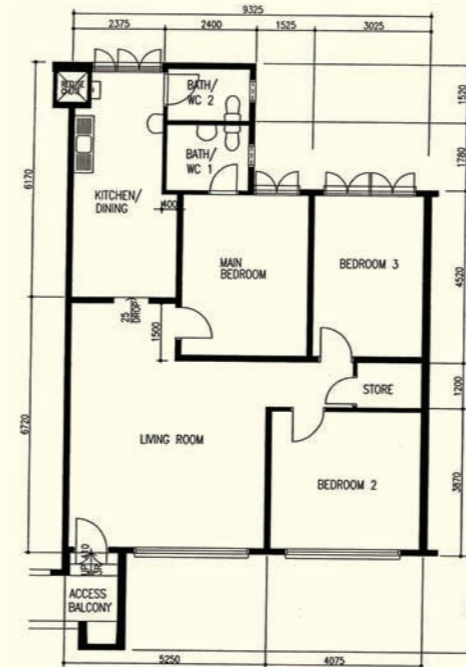

**4 - Room**  
JW N9 C3  
Block 928, #05-143\*\*

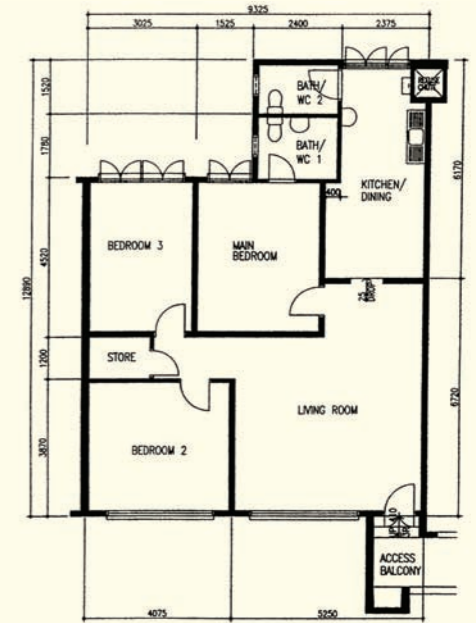

**4 - Room**  
JW N9 C4  
Block 914, #08-216\*\*

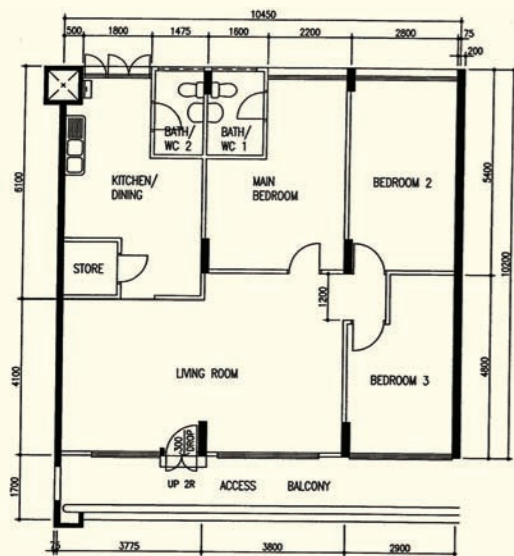

**4 - Room**  
JW N9 C2A  
Block 907, #05-197\*\*

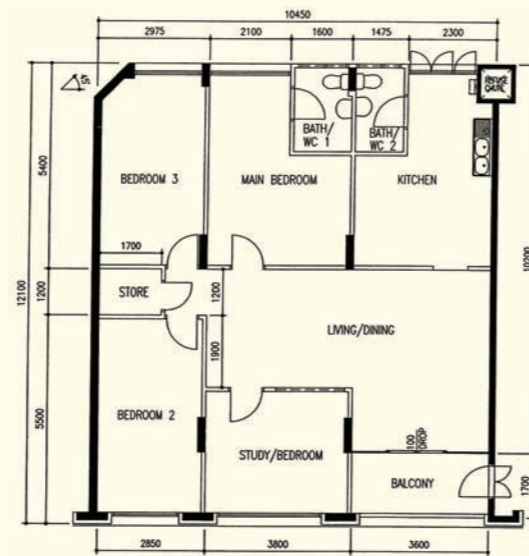

**5 - Room**  
JW N9 C2A  
Block 902, #03-107\*\*

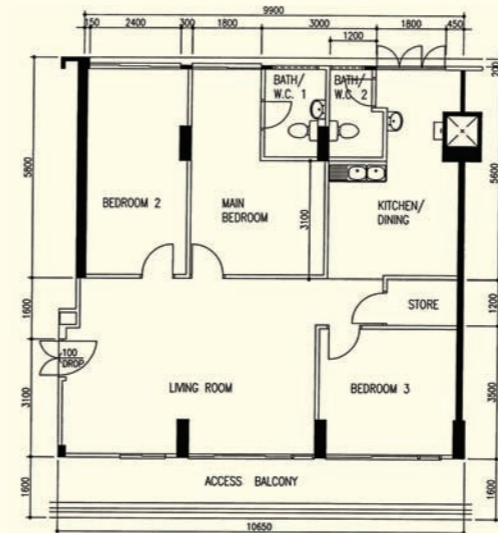

**4 - Room**  
JW N9 C9  
Block 948, #06-681\*\*

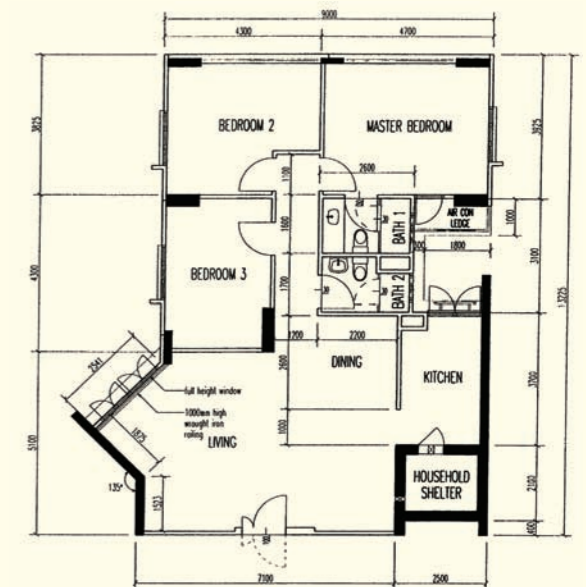

**Premium Flat**  
**5 - Room**  
JW N9 C14  
Block 989D, #11-659\*\*

BLOCK NUMBER	HOUSE NUMBERS	PROVISION OF FULL-HEIGHT WINDOWS
		LIVING ROOM
989D	#03-659 to #16-659	Yes

\*\*This is a Repurchased Flat  
Photographs and the revised floor plan (if any) can be viewed at [www.hdb.gov.sg/esales](http://www.hdb.gov.sg/esales)

\*\*This is a Repurchased Flat  
Photographs and the revised floor plan (if any) can be viewed at [www.hdb.gov.sg/esales](http://www.hdb.gov.sg/esales)

