

JURONG EAST Town Map



- LEGEND:**
- Contract with Standard Flats
 - Existing Eating House/Shops/Minimart/Supermarket/Kiosk
 - Existing Shops/Minimart/Supermarket/Kiosk
 - Proposed Road
 - (u/c) Under Construction

Notes:
 All proposed developments are subject to change and planning approval.
 Proposed Health & Medical Care (eg. Nursing Home) subject to change and planning approval.



The information contained herein is subject to change at any time without notice and cannot form part of an offer or contract. The proposed facilities and their locations as shown are only estimates. The proposed facilities may include other ancillary uses allowed under URA's prevailing Development Control guidelines. For example, places of worship may also include columbarium as an ancillary use, while community centres may also include childcare centres. The implementation of the facilities is subject to review by the Government or competent authorities. While reasonable care has been taken in providing this information, HDB shall not be responsible in any way for any damage or loss suffered by any person whether directly or indirectly as a result of reliance on the said information or as a result of any error or omission therein.

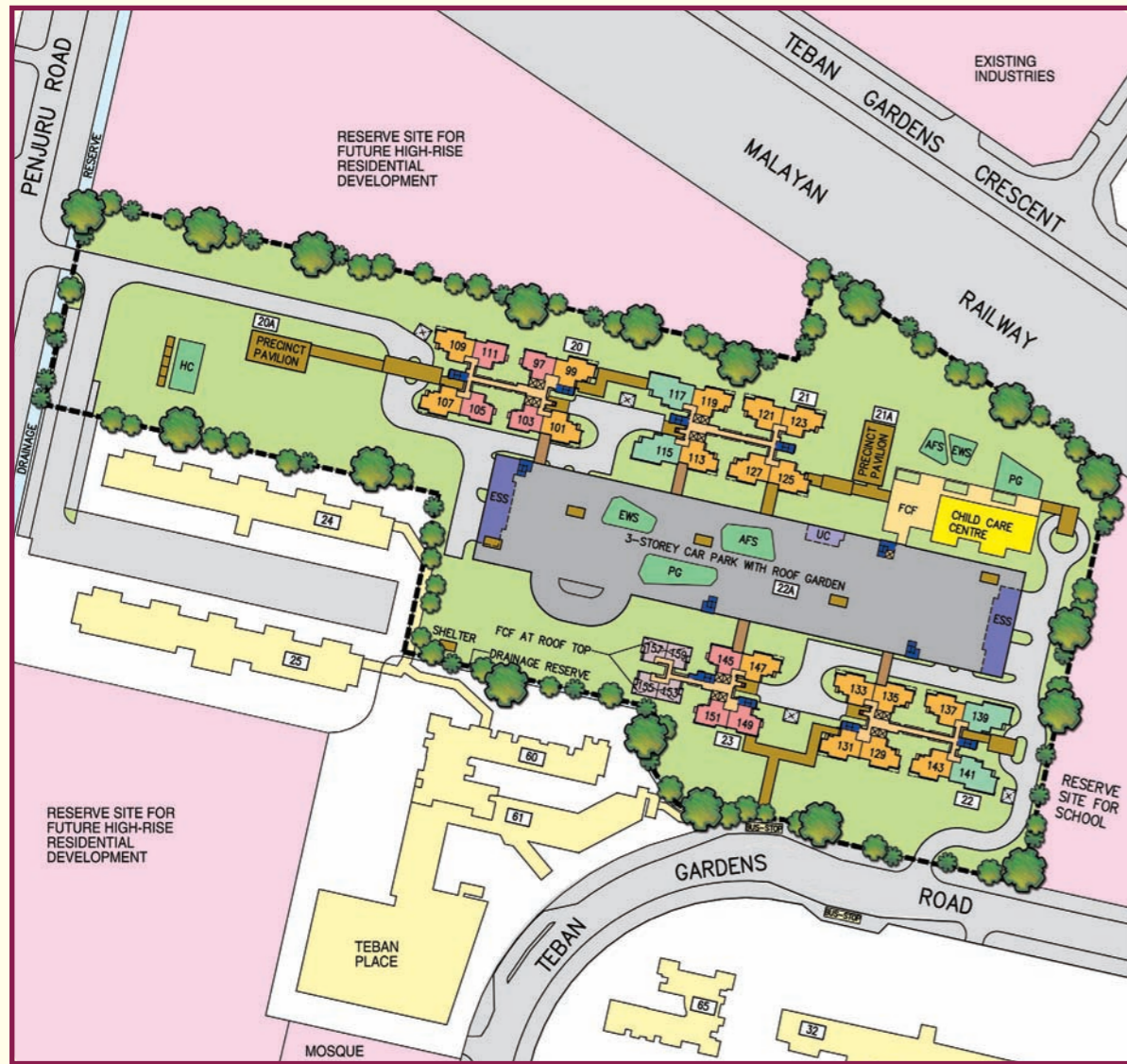

Jurong East N4 RC1
Standard Flats



Artist's Impression



- LEGEND:**
- 2 - Room
 - 3 - Room
 - 4 - Room
 - 5 - Room
 - Surrounding Buildings
 - Reserved for / Existing Development
 - Future Community Facilities (FCF) at 1st Storey
 - Child Care Centre at 1st Storey
 - Future Community Facility (FCF) at Roof Top
 - Linkway / Drop-off Porch / Shelter / Trellis / Precinct Pavilion
 - Linkbridge at 3rd & 4th Storey
 - Playground (PG) / Hardcourt (HC) / Adult Fitness
 - Electrical Sub-Station (ESS) at 1st Storey
 - Utility Centre (UC) at 1st Storey
 - Drainage Reserve
 - Carparking
 - Open Space
 - Staircase
 - Service Bay
 - Centralised Refuse Chute
 - Lift

The information contained herein is subject to change at any time without notice and cannot form part of an offer or contract. The proposed facilities and their locations as shown are only estimates. The proposed facilities may include other ancillary uses allowed under URA's prevailing Development Control guidelines. For example, places of worship may also include columbarium as an ancillary use, while community centres may also include childcare centres. The implementation of the facilities is subject to review by the Government or competent authorities. While reasonable care has been taken in providing this information, HDB shall not be responsible in any way for any damage or loss suffered by any person whether directly or indirectly as a result of reliance on the said information or as a result of any error or omission therein.

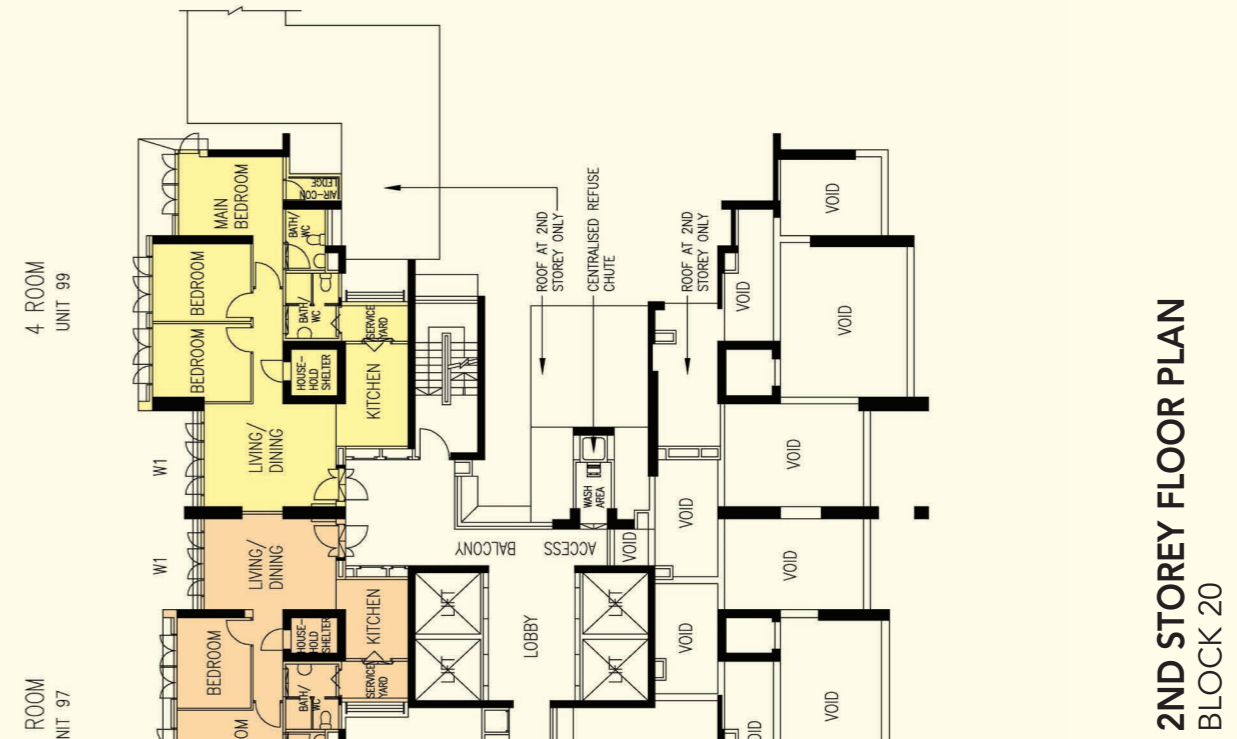

2ND STOREY FLOOR PLAN
BLOCK 20

The coloured floor plan is not intended to demarcate the boundary of the flat.

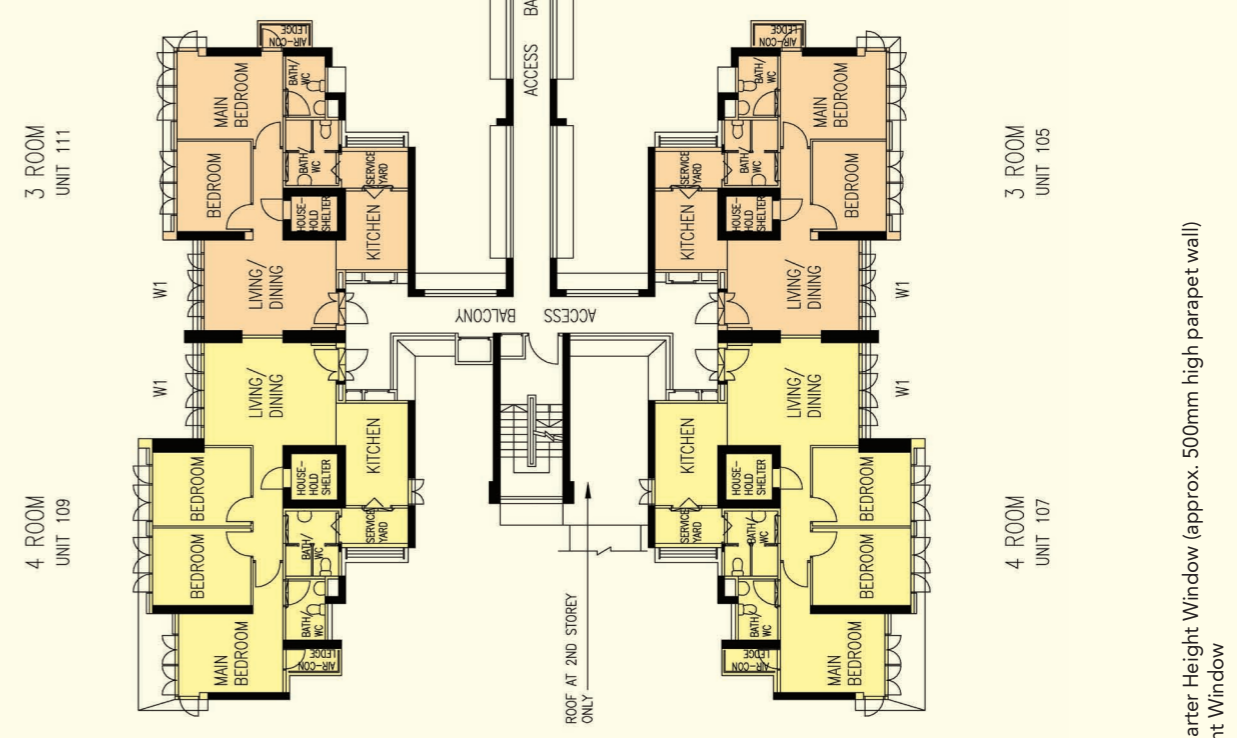

Additional Features:

- Bedroom : Decorative Semi-solid Timber Door (Type D9)
- Attached Bathroom/WC : Laminated Semi-solid Timber Door (Type D9a)
- Acrylic Panel Folding Door for 2-Room Flats
- Cubicle/WC : Acrylic Sliding & Swing Door
- Kitchen/Bathroom/WC Floor : Ceramic Tiles
- Service Yard Floor : Ceramic Tiles with Tile Skirting
- Household Shelter Floor : Ceramic Tiles
- Vanity Top Wash Basin at Bathroom/WC of Main Bedroom for 5-Room Flats
- Concealed Electrical Wiring & Water Supply Pipes

- LEGEND:**
- 2 Room
 - 3 Room
 - 4 Room
 - 5 Room

W1 - Three Quarter Height Window (approx. 500mm high parapet wall)
W2 - Full Height Window

Unless otherwise indicated all windows will be standard height windows.

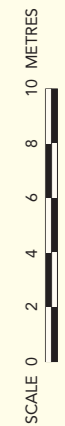

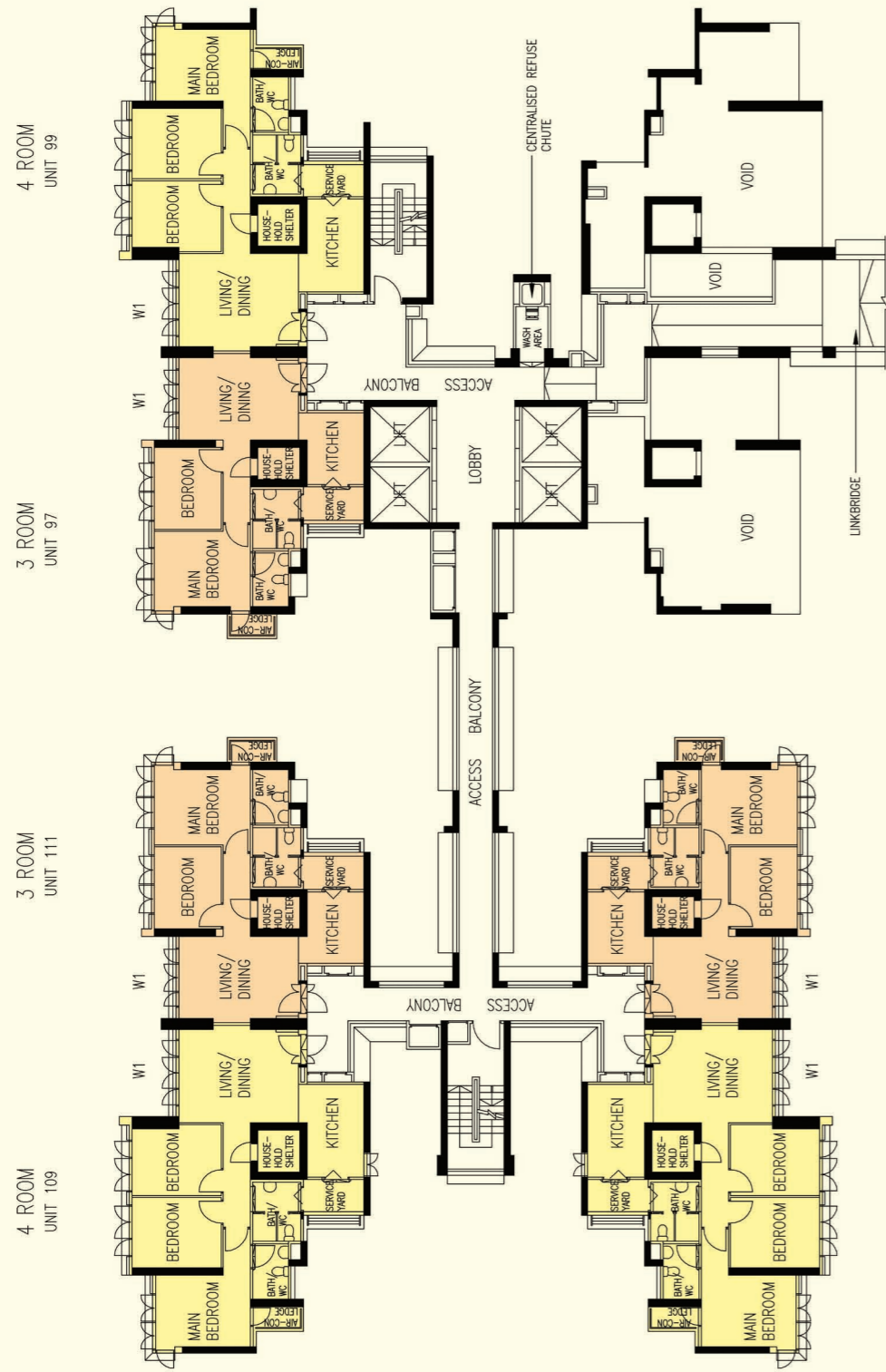

LEGEND:

- 2 Room
- 3 Room
- 4 Room
- 5 Room

W1 - Three Quarter Height Window (approx. 500mm high parapet wall)
 W2 - Full Height Window

Unless otherwise indicated all windows will be standard height windows.



**3RD STOREY FLOOR PLAN
BLOCK 20**

The coloured floor plan is not intended to demarcate the boundary of the flat.



Additional Features:

- Bedroom : Decorative Semi-solid Timber Door (Type D9)
- Attached Bathroom/WC : Laminated Semi-solid Timber Door (Type D9a)
- Acrylic Panel Folding Door for 2-Room Flats
- Cubicle/WC : Acrylic Sliding & Swing Door
- Kitchen/Bathroom/WC Floor : Ceramic Tiles
- Service Yard Floor : Ceramic Tiles with Tile Skirting
- Household Shelter Floor : Ceramic Tiles
- Vanity Top Wash Basin at Bathroom/WC of Main Bedroom for 5-Room Flats
- Concealed Electrical Wiring & Water Supply Pipes

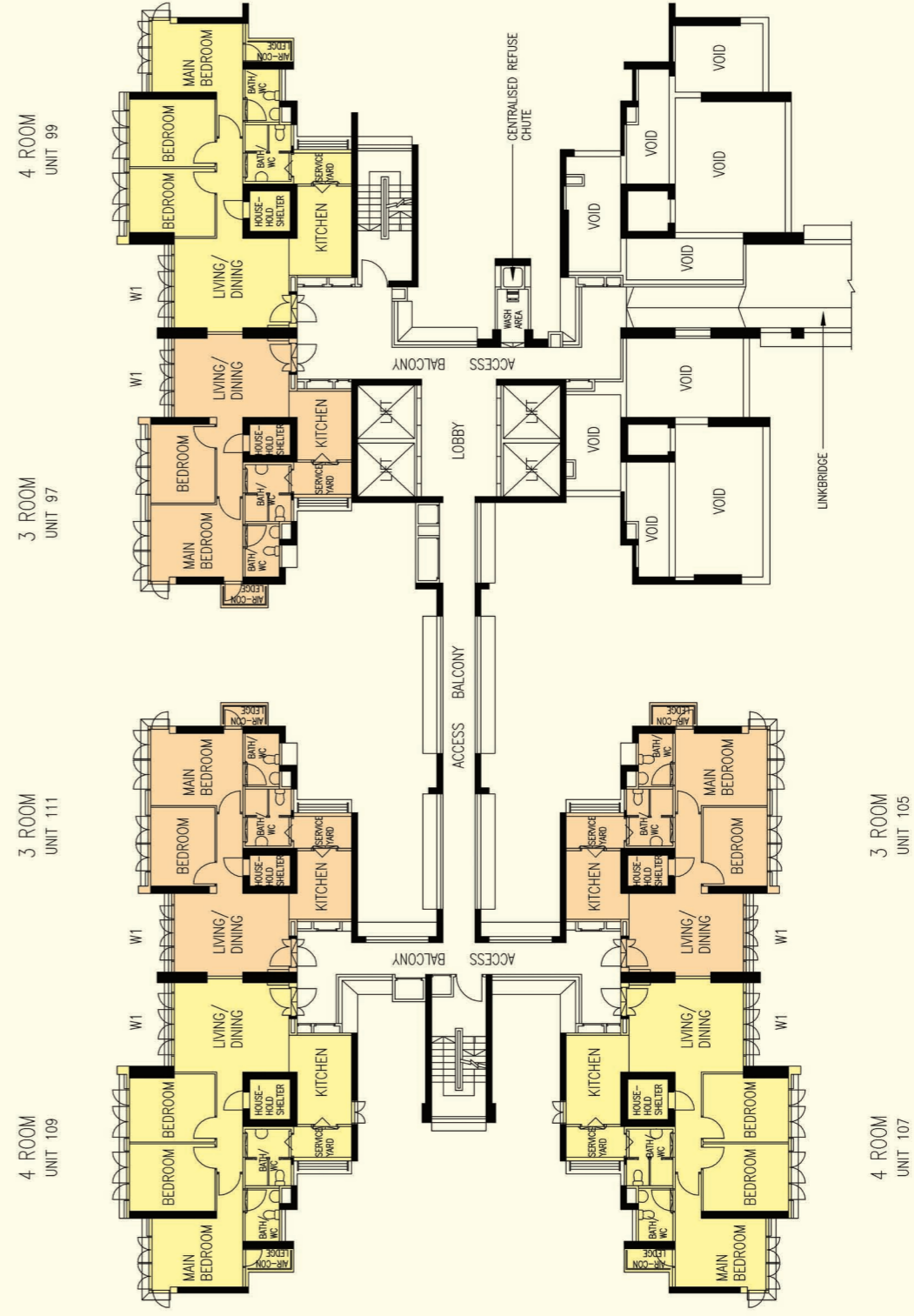

LEGEND:

- 2 Room
- 3 Room
- 4 Room
- 5 Room

W1 - Three Quarter Height Window (approx. 500mm high parapet wall)
 W2 - Full Height Window

Unless otherwise indicated all windows will be standard height windows.



**4TH STOREY FLOOR PLAN
BLOCK 20**

The coloured floor plan is not intended to demarcate the boundary of the flat.



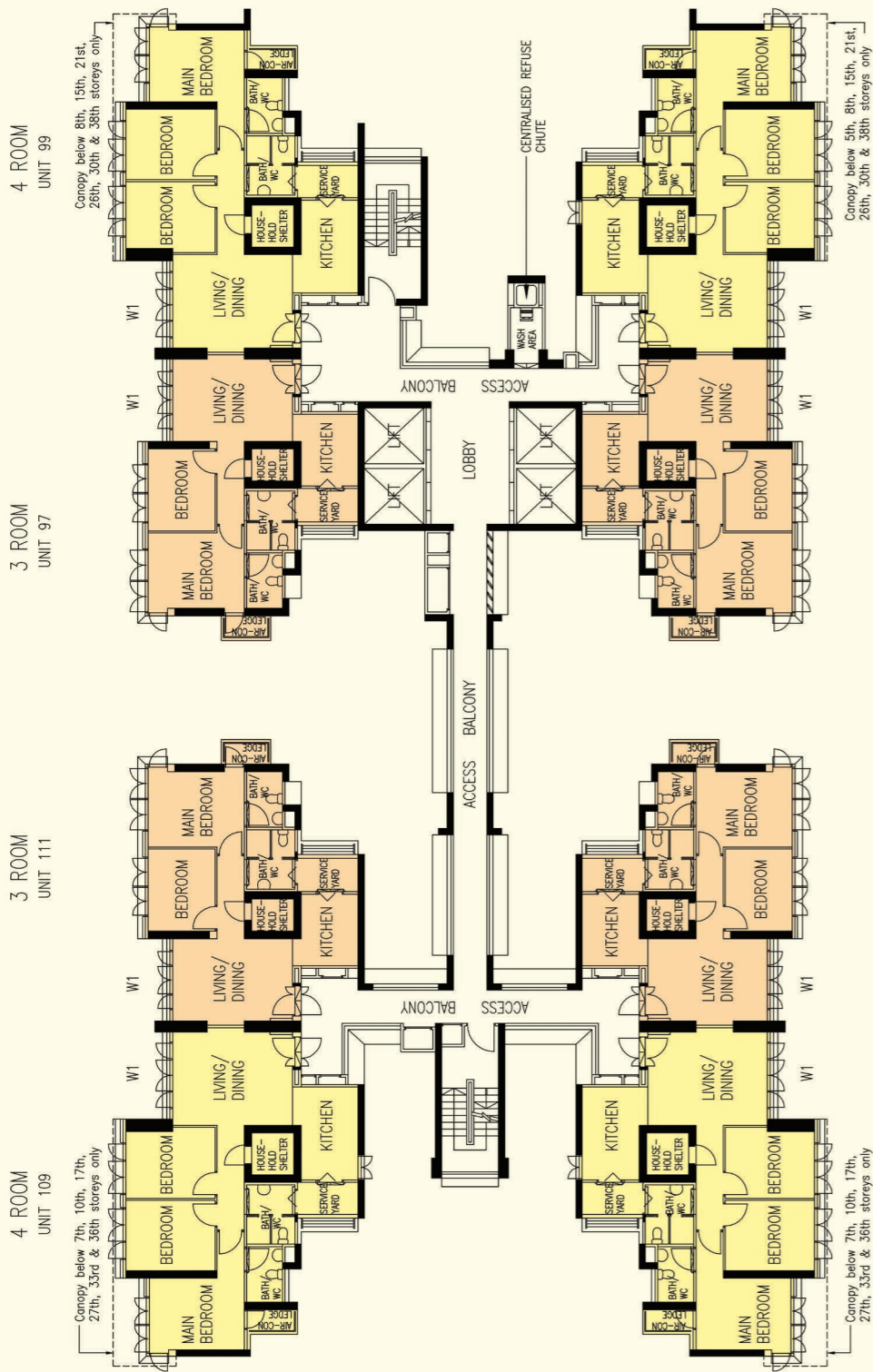

- LEGEND:**
- 2 Room
 - 3 Room
 - 4 Room
 - 5 Room

W1 - Three Quarter Height Window (approx. 500mm high parapet wall)
 W2 - Full Height Window

Unless otherwise indicated all windows will be standard height windows.



5TH TO 40TH STOREY FLOOR PLAN BLOCK 20

The coloured floor plan is not intended to demarcate the boundary of the flat.



Additional Features:

- Bedroom : Decorative Semi-solid Timber Door (Type D9)
- Attached Bathroom/WC : Laminated Semi-solid Timber Door (Type D9a)
- Acrylic Panel Folding Door for 2-Room Flats
- Cubicle/WC : Acrylic Sliding & Swing Door
- Kitchen/Bathroom/WC Floor : Ceramic Tiles
- Service Yard Floor : Ceramic Tiles with Tile Skirting
- Household Shelter Floor : Ceramic Tiles
- Vanity Top Wash Basin at Bathroom/WC of Main Bedroom for 5-Room Flats
- Concealed Electrical Wiring & Water Supply Pipes

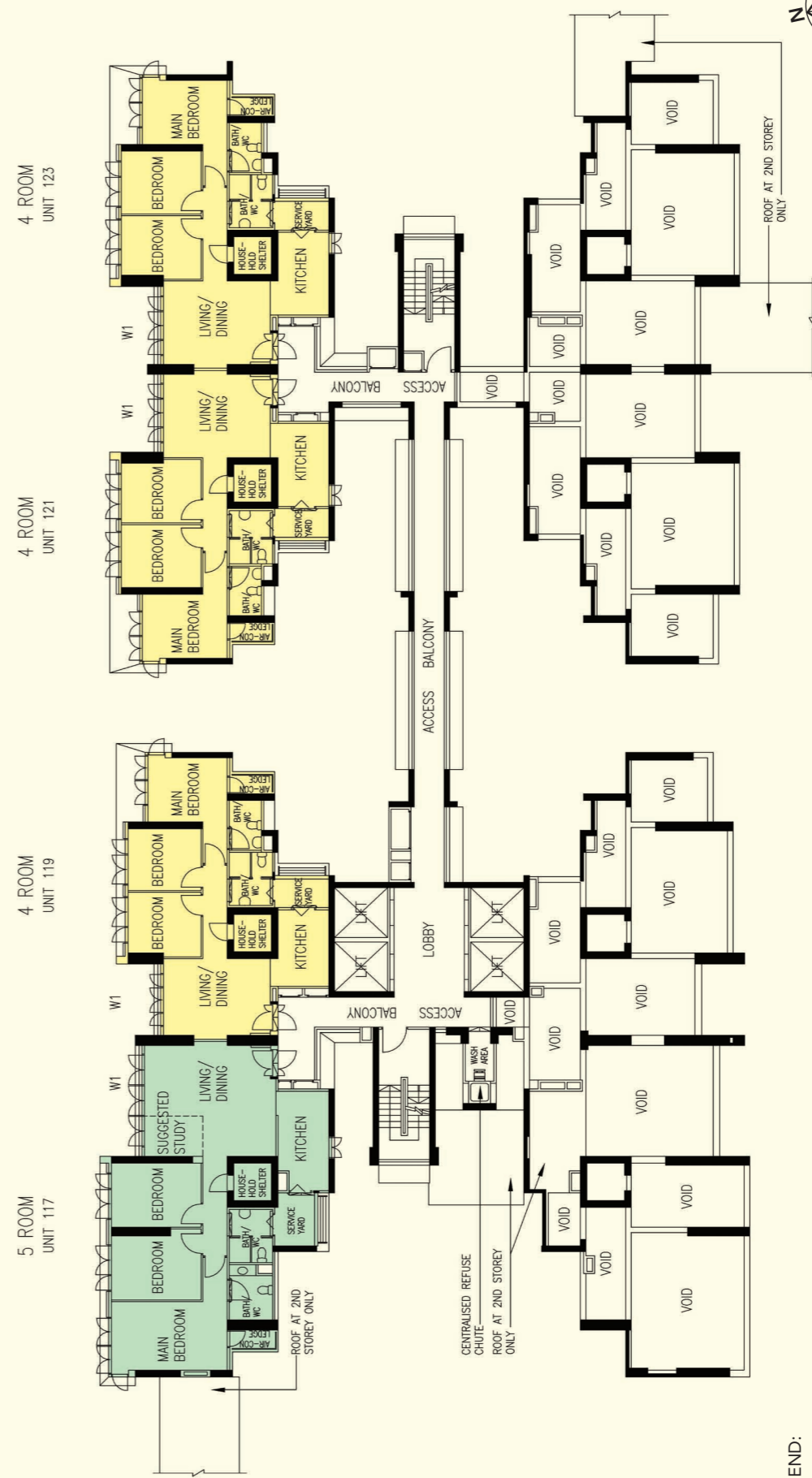

- LEGEND:**
- 2 Room
 - 3 Room
 - 4 Room
 - 5 Room

W1 - Three Quarter Height Window (approx. 500mm high parapet wall)
 W2 - Full Height Window

Unless otherwise indicated all windows will be standard height windows.



2ND STOREY FLOOR PLAN BLOCK 21

The coloured floor plan is not intended to demarcate the boundary of the flat.



Additional Features:

- Bedroom : Decorative Semi-solid Timber Door (Type D9)
- Attached Bathroom/WC : Laminated Semi-solid Timber Door (Type D9a)
- Acrylic Panel Folding Door for 2-Room Flats
- Cubicle/WC : Acrylic Sliding & Swing Door
- Kitchen/Bathroom/WC Floor : Ceramic Tiles
- Service Yard Floor : Ceramic Tiles with Tile Skirting
- Household Shelter Floor : Ceramic Tiles
- Vanity Top Wash Basin at Bathroom/WC of Main Bedroom for 5-Room Flats
- Concealed Electrical Wiring & Water Supply Pipes

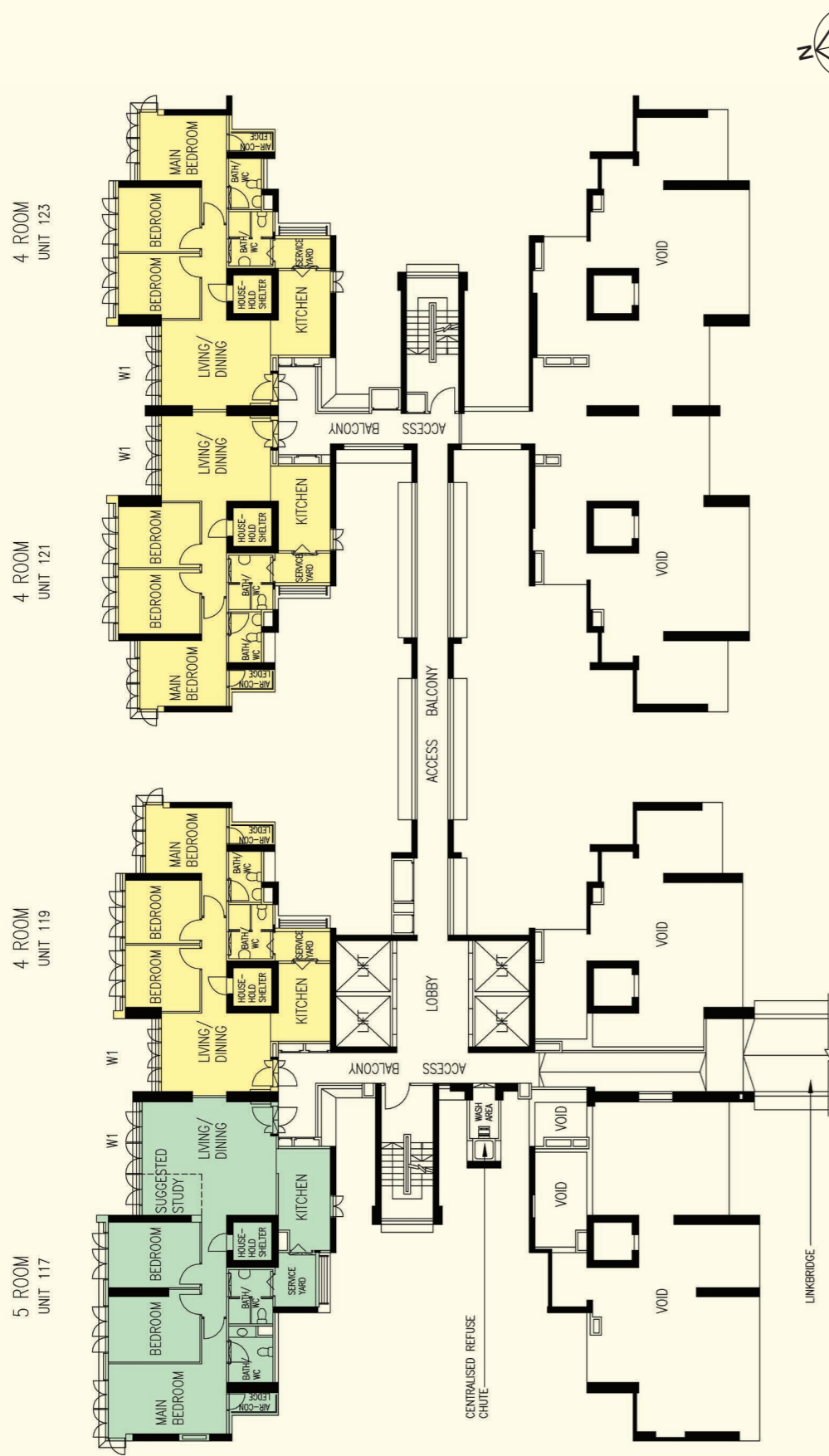

**3RD STOREY FLOOR PLAN
BLOCK 21**

The coloured floor plan is not intended to demarcate the boundary of the flat.

W1 - Three Quarter Height Window (approx. 500mm high parapet wall)
W2 - Full Height Window

Unless otherwise indicated all windows will be standard height windows.



LEGEND:

- 2 Room
- 3 Room
- 4 Room
- 5 Room



Additional Features:

- Bedroom : Decorative Semi-solid Timber Door (Type D9)
- Attached Bathroom/WC : Laminated Semi-solid Timber Door (Type D9a)
- Acrylic Panel Folding Door for 2-Room Flats
- Cubicle/WC : Acrylic Sliding & Swing Door
- Kitchen/Bathroom/WC Floor : Ceramic Tiles
- Service Yard Floor : Ceramic Tiles with Tile Skirting
- Household Shelter Floor : Ceramic Tiles
- Vanity Top Wash Basin at Bathroom/WC of Main Bedroom for 5-Room Flats
- Concealed Electrical Wiring & Water Supply Pipes

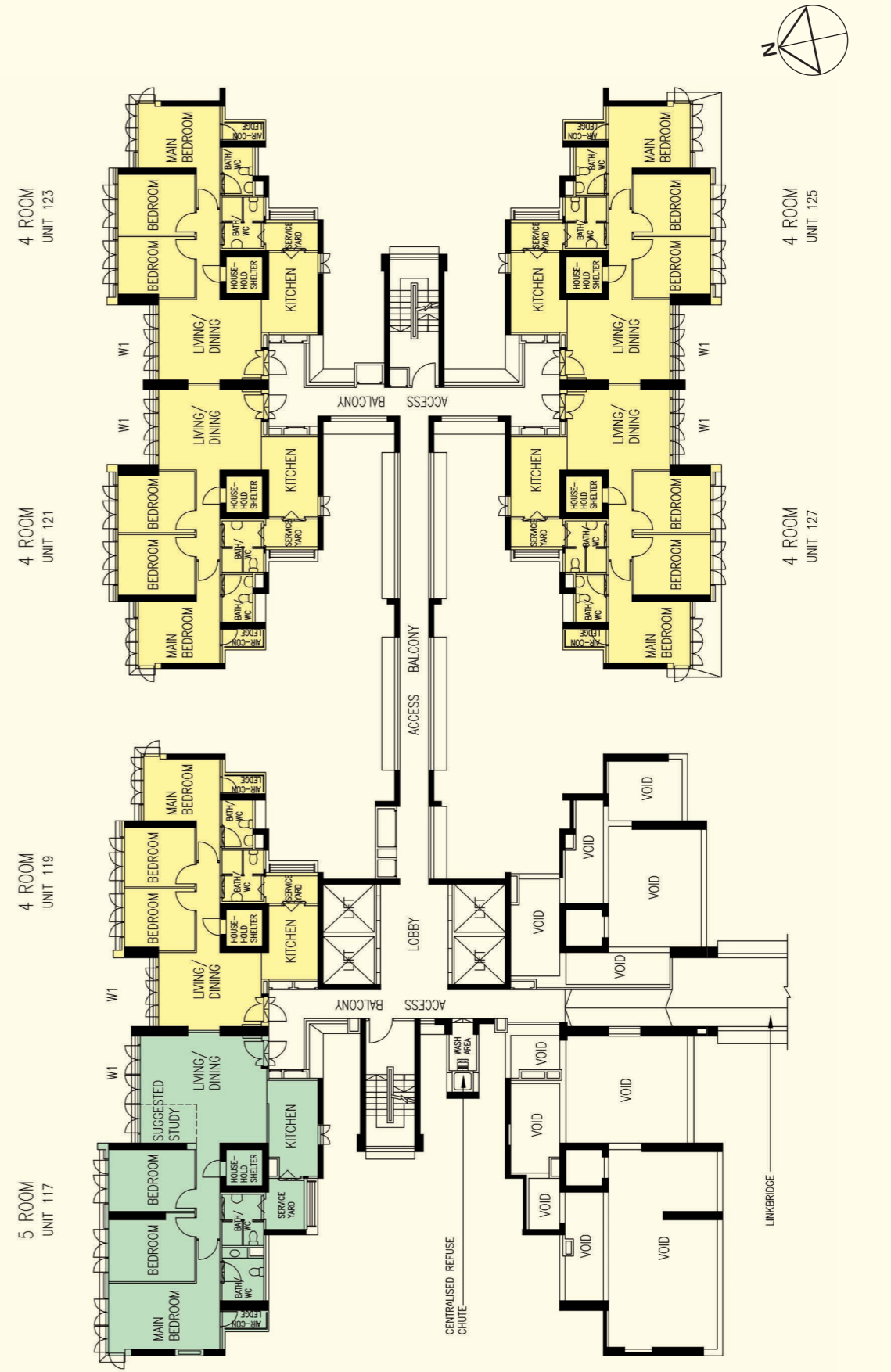

**4TH STOREY FLOOR PLAN
BLOCK 21**

The coloured floor plan is not intended to demarcate the boundary of the flat.

W1 - Three Quarter Height Window (approx. 500mm high parapet wall)
W2 - Full Height Window

Unless otherwise indicated all windows will be standard height windows.



LEGEND:

- 2 Room
- 3 Room
- 4 Room
- 5 Room



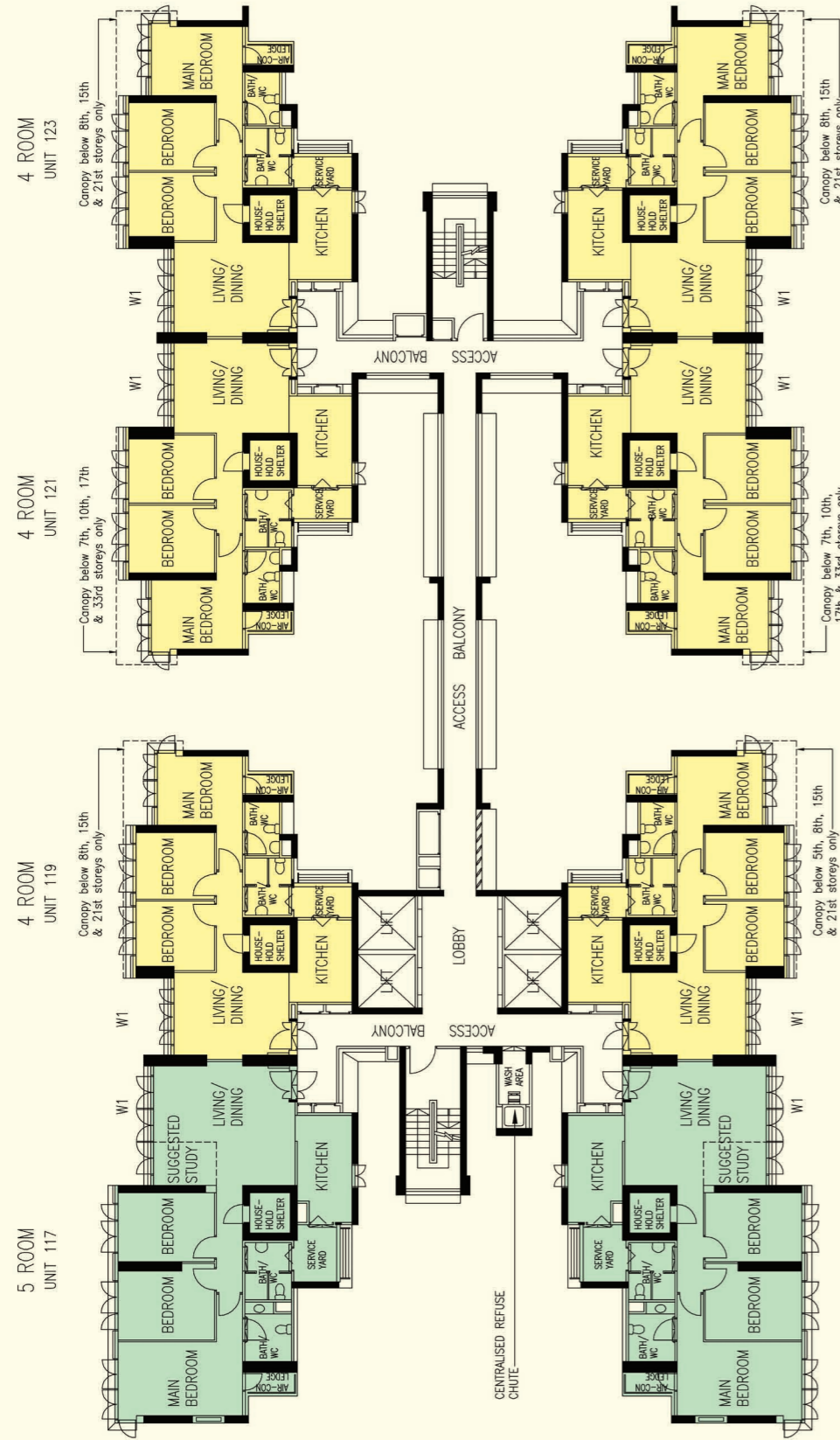

Additional Features:

- Bedroom : Decorative Semi-solid Timber Door (Type D9)
- Attached Bathroom/WC : Laminated Semi-solid Timber Door (Type D9a)
- Acrylic Panel Folding Door for 2-Room Flats
- Cubicle/WC : Acrylic Sliding & Swing Door
- Kitchen/Bathroom/WC Floor : Ceramic Tiles
- Service Yard Floor : Ceramic Tiles with Tile Skirting
- Household Shelter Floor : Ceramic Tiles
- Vanity Top Wash Basin at Bathroom/WC of Main Bedroom for 5-Room Flats
- Concealed Electrical Wiring & Water Supply Pipes

LEGEND:

- 2 Room
- 3 Room
- 4 Room
- 5 Room

W1 - Three Quarter Height Window (approx. 500mm high parapet wall)
W2 - Full Height Window

Unless otherwise indicated all windows will be standard height windows.



**5TH TO 25TH, 33RD TO 35TH STOREY FLOOR PLAN
BLOCK 21**

The coloured floor plan is not intended to demarcate the boundary of the flat.

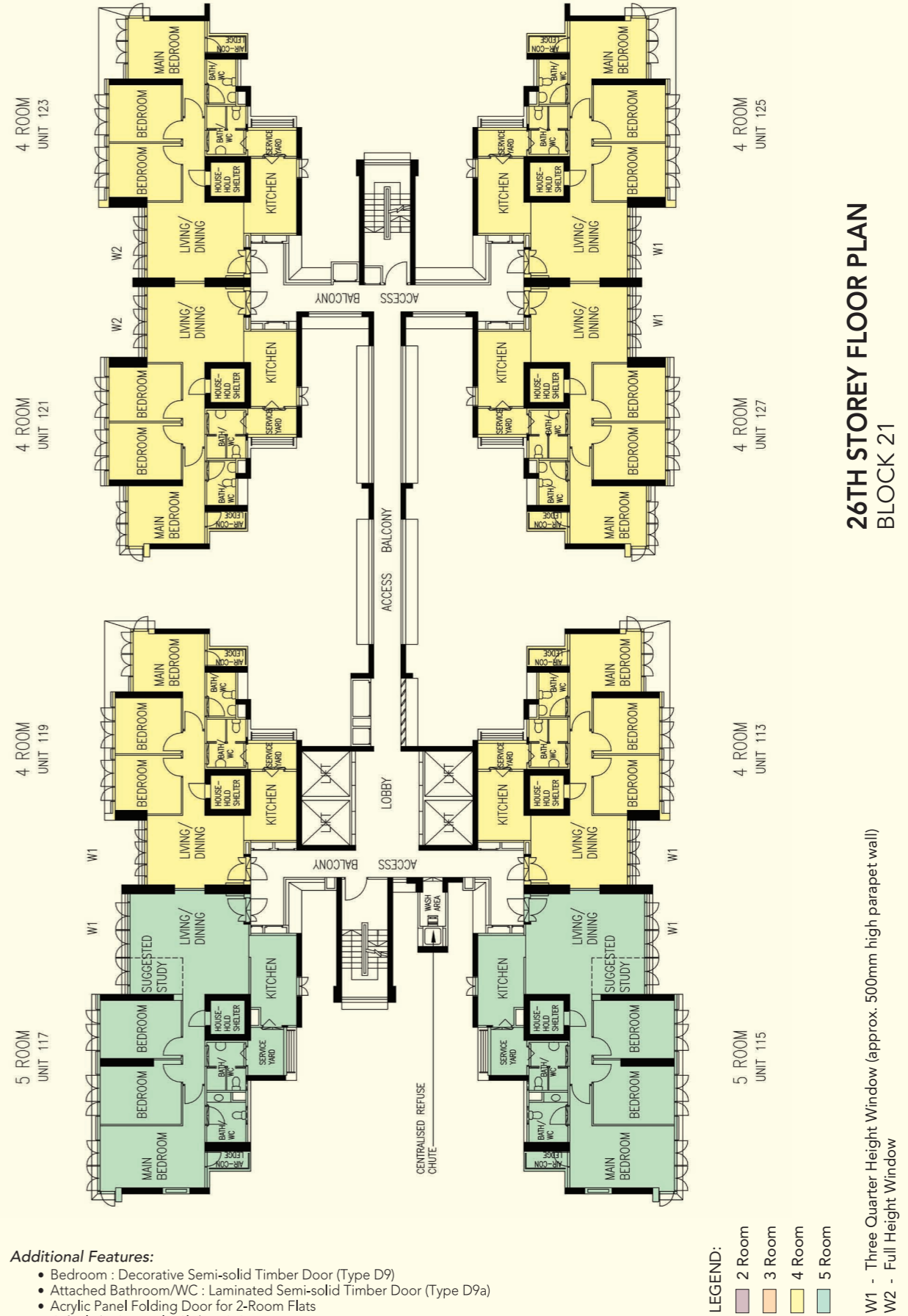

Additional Features:

- Bedroom : Decorative Semi-solid Timber Door (Type D9)
- Attached Bathroom/WC : Laminated Semi-solid Timber Door (Type D9a)
- Acrylic Panel Folding Door for 2-Room Flats
- Cubicle/WC : Acrylic Sliding & Swing Door
- Kitchen/Bathroom/WC Floor : Ceramic Tiles
- Service Yard Floor : Ceramic Tiles with Tile Skirting
- Household Shelter Floor : Ceramic Tiles
- Vanity Top Wash Basin at Bathroom/WC of Main Bedroom for 5-Room Flats
- Concealed Electrical Wiring & Water Supply Pipes

LEGEND:

- 2 Room
- 3 Room
- 4 Room
- 5 Room

W1 - Three Quarter Height Window (approx. 500mm high parapet wall)
W2 - Full Height Window

Unless otherwise indicated all windows will be standard height windows.



**26TH STOREY FLOOR PLAN
BLOCK 21**

The coloured floor plan is not intended to demarcate the boundary of the flat.



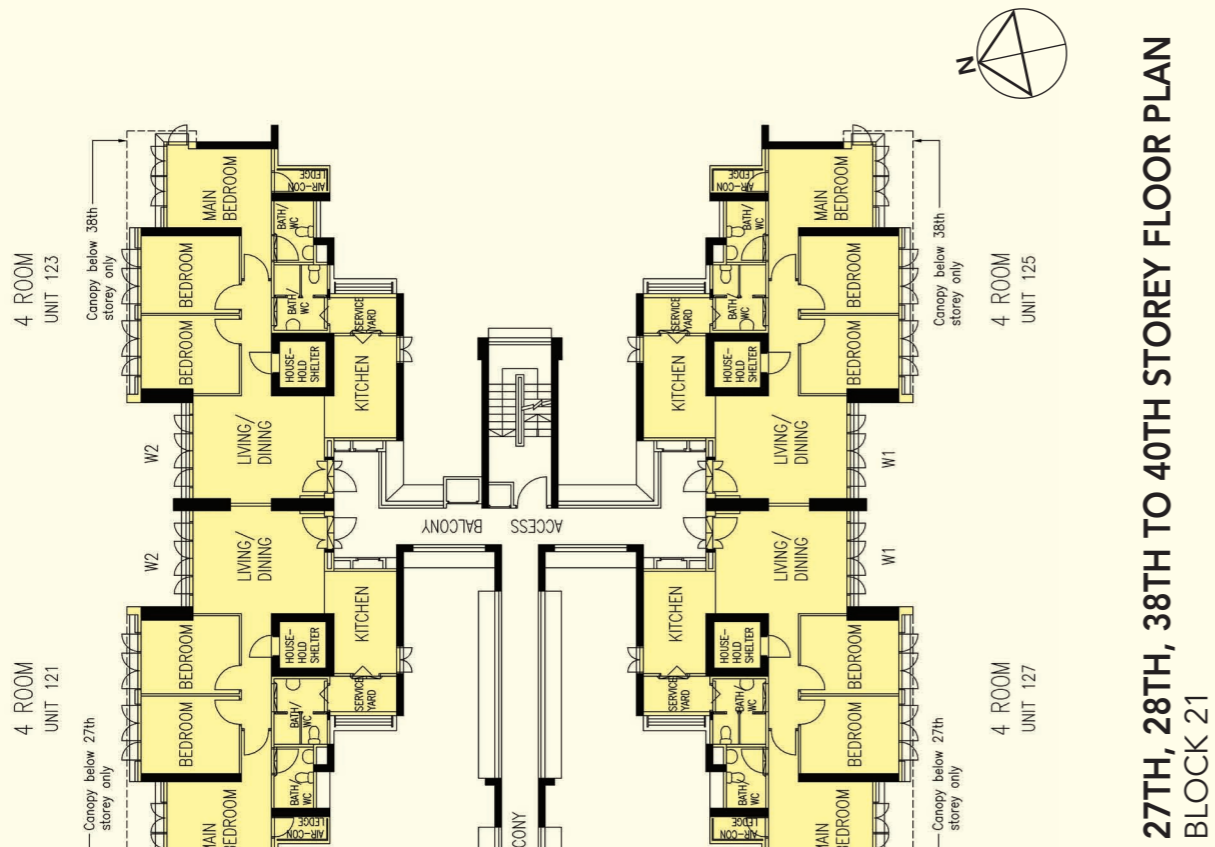

Additional Features:

- Bedroom : Decorative Semi-solid Timber Door (Type D9)
- Attached Bathroom/WC : Laminated Semi-solid Timber Door (Type D9a)
- Acrylic Panel Folding Door for 2-Room Flats
- Cubicle/WC : Acrylic Sliding & Swing Door
- Kitchen/Bathroom/WC Floor : Ceramic Tiles
- Service Yard Floor : Ceramic Tiles with Tile Skirting
- Household Shelter Floor : Ceramic Tiles
- Vanity Top Wash Basin at Bathroom/WC of Main Bedroom for 5-Room Flats
- Concealed Electrical Wiring & Water Supply Pipes

LEGEND:

- 2 Room
- 3 Room
- 4 Room
- 5 Room

W1 - Three Quarter Height Window (approx. 500mm high parapet wall)
 W2 - Full Height Window

Unless otherwise indicated all windows will be standard height windows.



**27TH, 28TH, 38TH TO 40TH STOREY FLOOR PLAN
 BLOCK 21**

The coloured floor plan is not intended to demarcate the boundary of the flat.

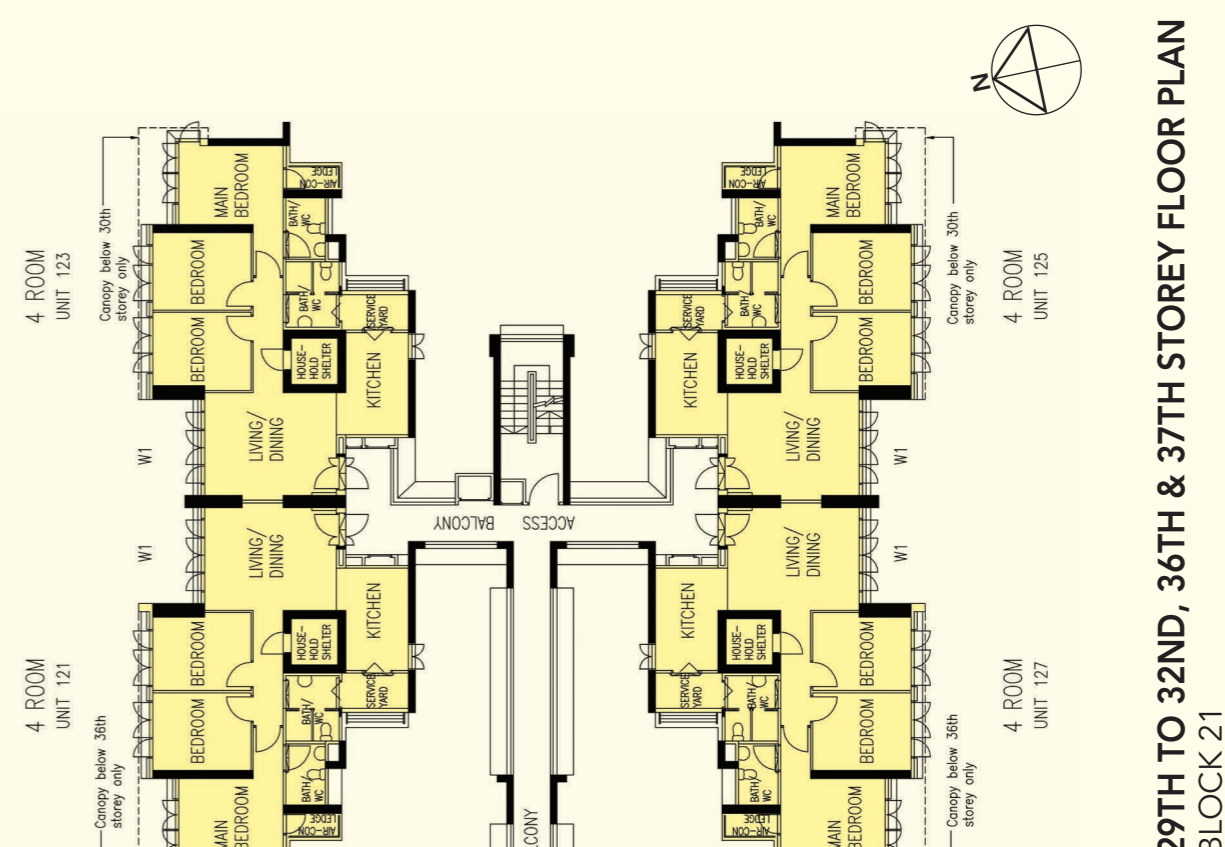

Additional Features:

- Bedroom : Decorative Semi-solid Timber Door (Type D9)
- Attached Bathroom/WC : Laminated Semi-solid Timber Door (Type D9a)
- Acrylic Panel Folding Door for 2-Room Flats
- Cubicle/WC : Acrylic Sliding & Swing Door
- Kitchen/Bathroom/WC Floor : Ceramic Tiles
- Service Yard Floor : Ceramic Tiles with Tile Skirting
- Household Shelter Floor : Ceramic Tiles
- Vanity Top Wash Basin at Bathroom/WC of Main Bedroom for 5-Room Flats
- Concealed Electrical Wiring & Water Supply Pipes

LEGEND:

- 2 Room
- 3 Room
- 4 Room
- 5 Room

W1 - Three Quarter Height Window (approx. 500mm high parapet wall)
 W2 - Full Height Window

Unless otherwise indicated all windows will be standard height windows.



**29TH TO 32ND, 36TH & 37TH STOREY FLOOR PLAN
 BLOCK 21**

The coloured floor plan is not intended to demarcate the boundary of the flat.

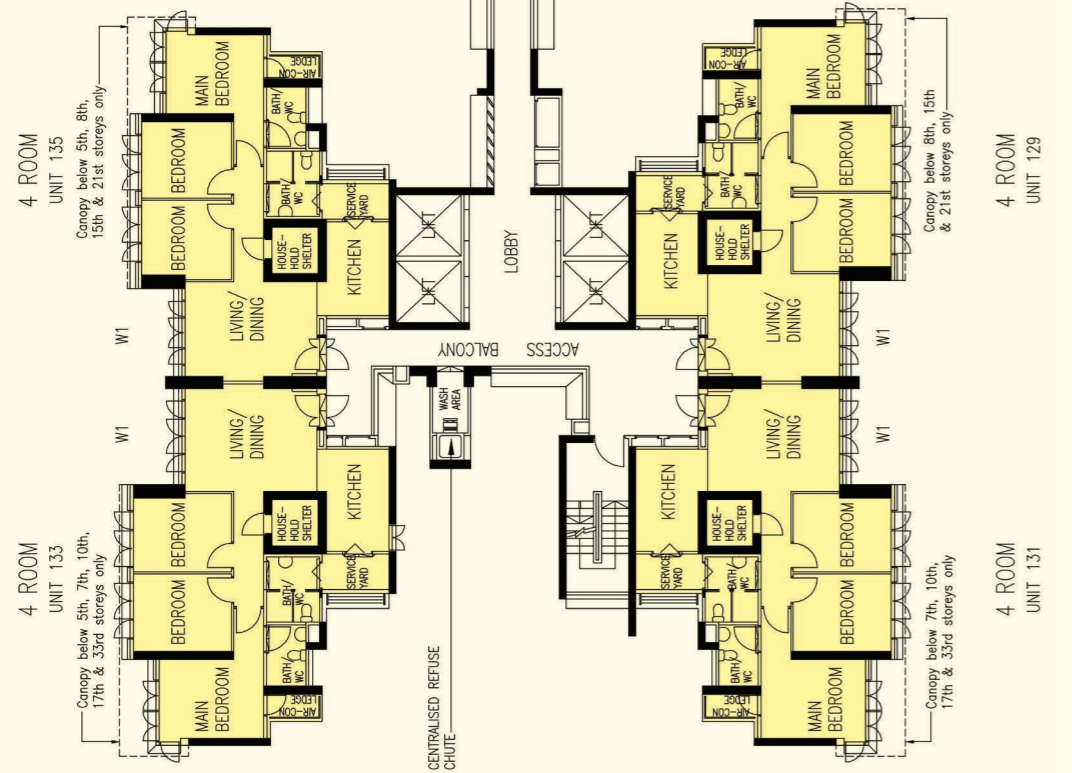
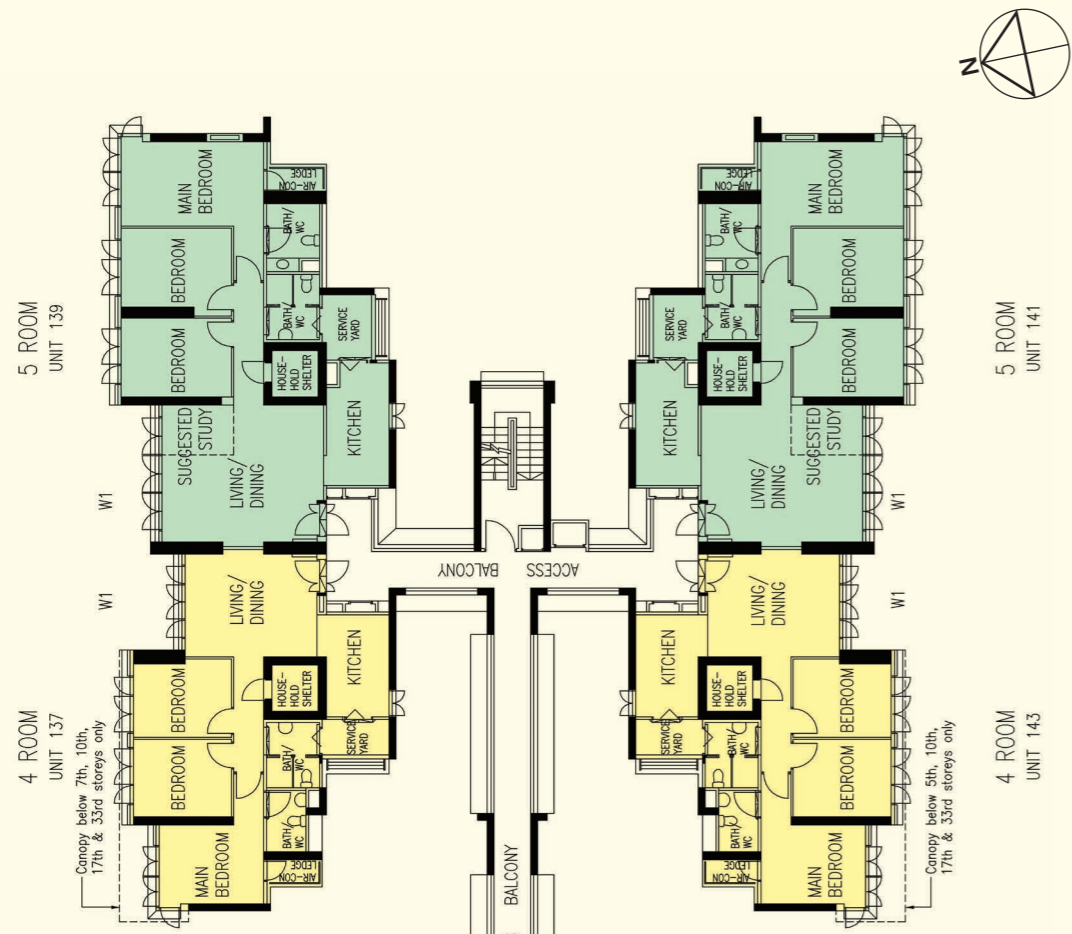

- Additional Features:**
- Bedroom : Decorative Semi-solid Timber Door (Type D9)
 - Attached Bathroom/WC : Laminated Semi-solid Timber Door (Type D9a)
 - Acrylic Panel Folding Door for 2-Room Flats
 - Cubicle/WC : Acrylic Sliding & Swing Door
 - Kitchen/Bathroom/WC Floor : Ceramic Tiles
 - Service Yard Floor : Ceramic Tiles with Tile Skirting
 - Household Shelter Floor : Ceramic Tiles
 - Vanity Top Wash Basin at Bathroom/WC of Main Bedroom for 5-Room Flats
 - Concealed Electrical Wiring & Water Supply Pipes
- LEGEND:**
- 2 Room
 - 3 Room
 - 4 Room
 - 5 Room

**5TH TO 25TH, 33RD TO 35TH STOREY FLOOR PLAN
BLOCK 22**

The coloured floor plan is not intended to demarcate the boundary of the flat.

W1 - Three Quarter Height Window (approx. 500mm high parapet wall)
W2 - Full Height Window

Unless otherwise indicated all windows will be standard height windows.

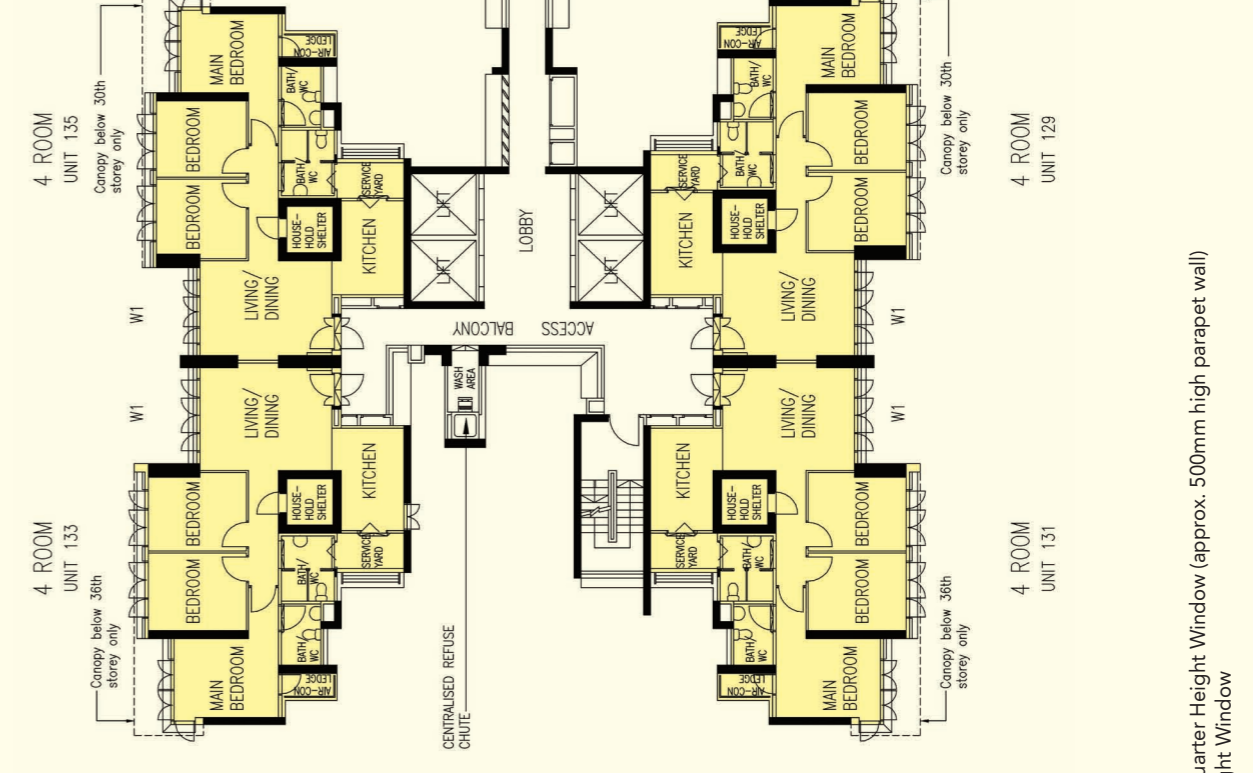
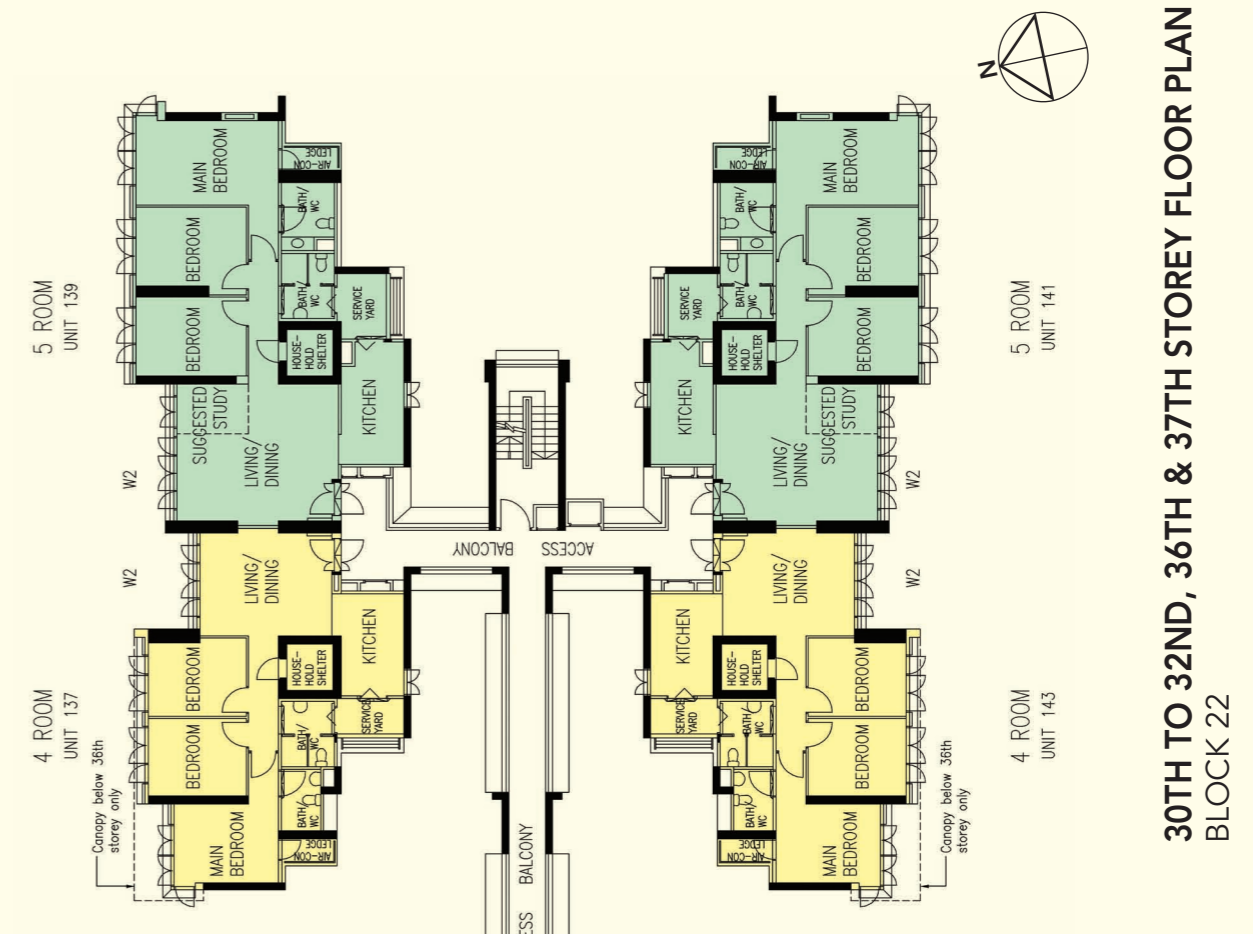

- Additional Features:**
- Bedroom : Decorative Semi-solid Timber Door (Type D9)
 - Attached Bathroom/WC : Laminated Semi-solid Timber Door (Type D9a)
 - Acrylic Panel Folding Door for 2-Room Flats
 - Cubicle/WC : Acrylic Sliding & Swing Door
 - Kitchen/Bathroom/WC Floor : Ceramic Tiles
 - Service Yard Floor : Ceramic Tiles with Tile Skirting
 - Household Shelter Floor : Ceramic Tiles
 - Vanity Top Wash Basin at Bathroom/WC of Main Bedroom for 5-Room Flats
 - Concealed Electrical Wiring & Water Supply Pipes
- LEGEND:**
- 2 Room
 - 3 Room
 - 4 Room
 - 5 Room

**30TH TO 32ND, 36TH & 37TH STOREY FLOOR PLAN
BLOCK 22**

The coloured floor plan is not intended to demarcate the boundary of the flat.

W1 - Three Quarter Height Window (approx. 500mm high parapet wall)
W2 - Full Height Window

Unless otherwise indicated all windows will be standard height windows.



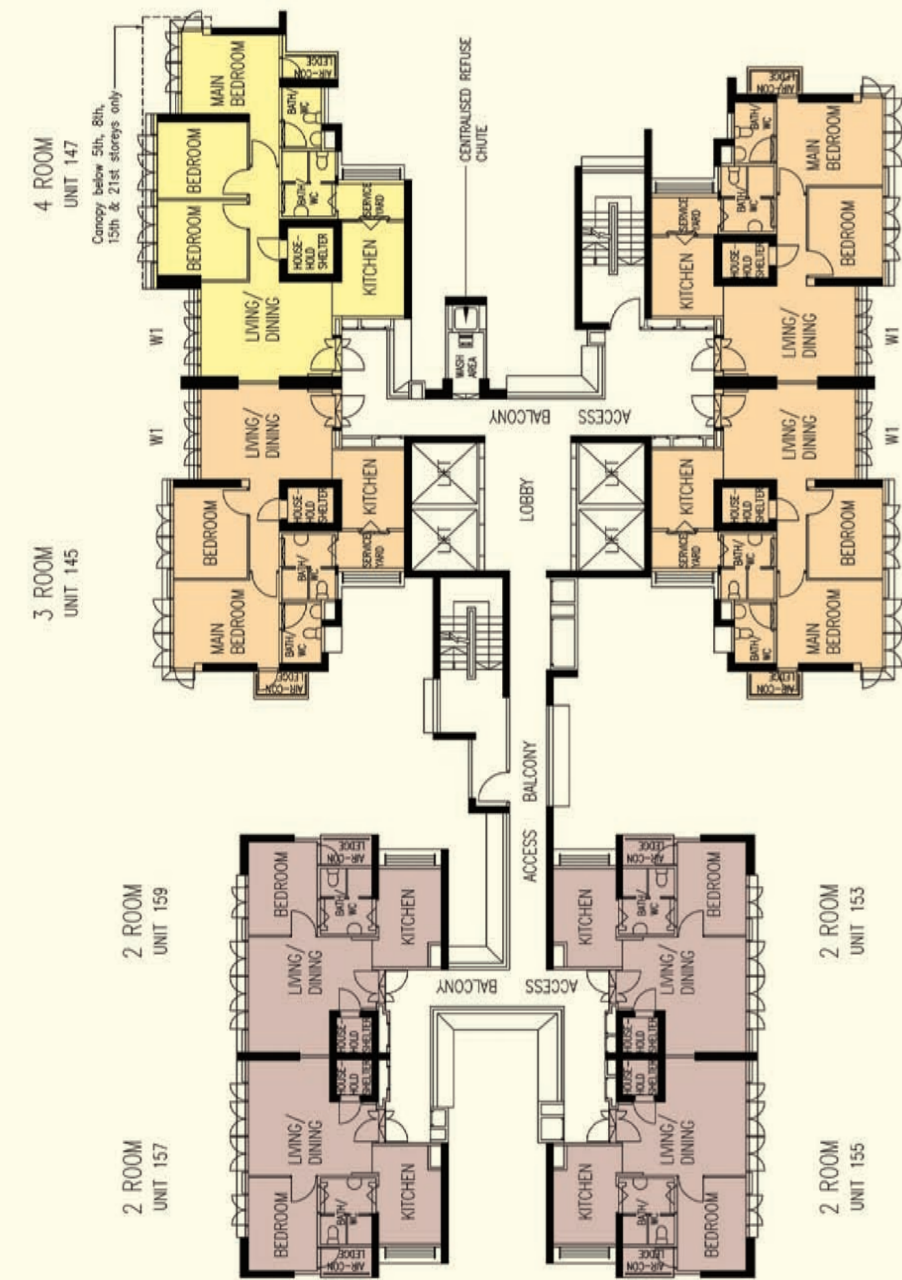

- LEGEND:**
- 2 Room
 - 3 Room
 - 4 Room
 - 5 Room

W1 - Three Quarter Height Window (approx. 500mm high parapet wall)
 W2 - Full Height Window

Unless otherwise indicated all windows will be standard height windows.



5TH TO 25TH STOREY FLOOR PLAN BLOCK 23

The coloured floor plan is not intended to demarcate the boundary of the flat.

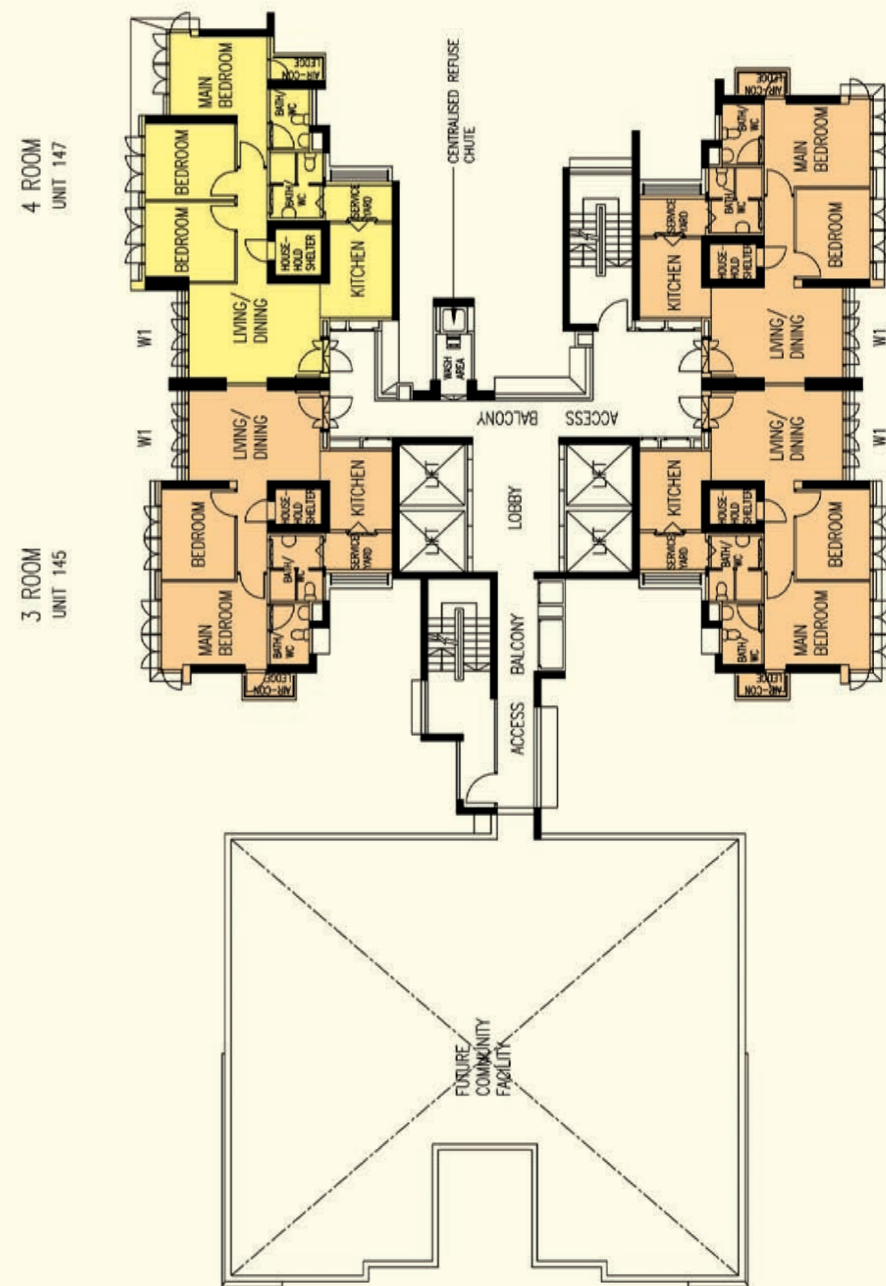

- LEGEND:**
- 2 Room
 - 3 Room
 - 4 Room
 - 5 Room

W1 - Three Quarter Height Window (approx. 500mm high parapet wall)
 W2 - Full Height Window

Unless otherwise indicated all windows will be standard height windows.



26TH STOREY FLOOR PLAN BLOCK 23

The coloured floor plan is not intended to demarcate the boundary of the flat.

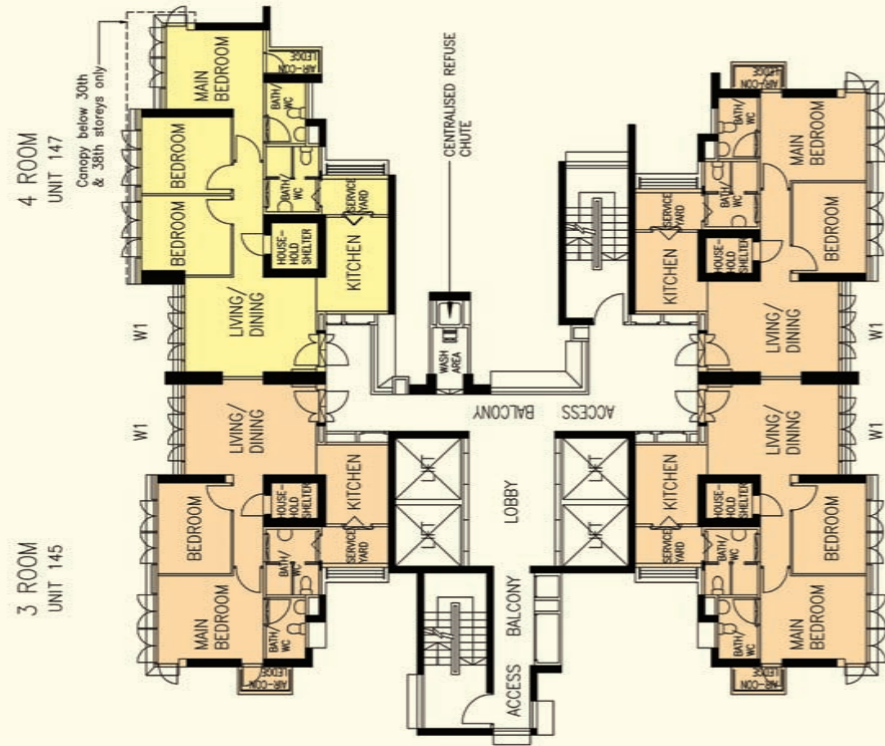

LEGEND:

- 2 Room
- 3 Room
- 4 Room
- 5 Room

W1 - Three Quarter Height Window (approx. 500mm high parapet wall)
 W2 - Full Height Window

Unless otherwise indicated all windows will be standard height windows.



**27TH TO 40TH STOREY FLOOR PLAN
 BLOCK 23**

The coloured floor plan is not intended to demarcate the boundary of the flat.

4 ROOM
 UNIT 147

3 ROOM
 UNIT 145

3 ROOM
 UNIT 149

3 ROOM
 UNIT 151

Additional Features:

- Bedroom : Decorative Semi-solid Timber Door (Type D9)
- Attached Bathroom/WC : Laminated Semi-solid Timber Door (Type D9a)
- Acrylic Panel Folding Door for 2-Room Flats
- Cubicle/WC : Acrylic Sliding & Swing Door
- Kitchen/Bathroom/WC Floor : Ceramic Tiles
- Service Yard Floor : Ceramic Tiles with Tile Skirting
- Household Shelter Floor : Ceramic Tiles
- Vanity Top Wash Basin at Bathroom/WC of Main Bedroom for 5-Room Flats
- Concealed Electrical Wiring & Water Supply Pipes

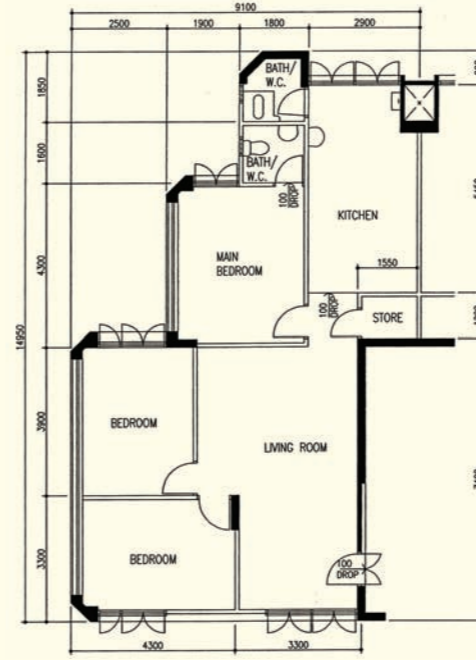

4 - Room
 Jurong East Ville
 JE N1 C1
 Block 112, #04-340**

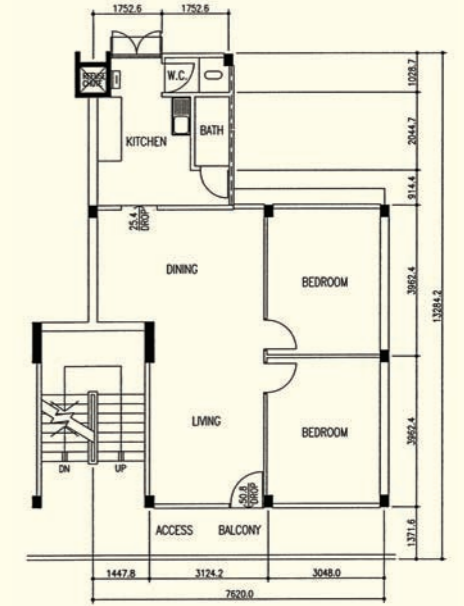

3 - Room
 JE N4 C1C
 Block 37, #05-306
 Block 38, #05-321
 #05-323

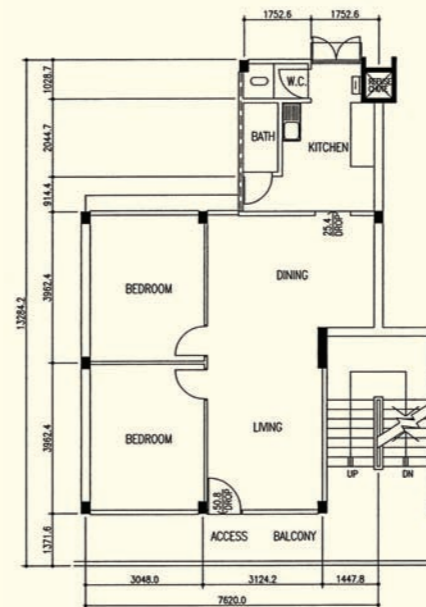

3 - Room
 JE N4 C1C
 Block 37, #05-307
 Block 38, #04-322
 #05-322

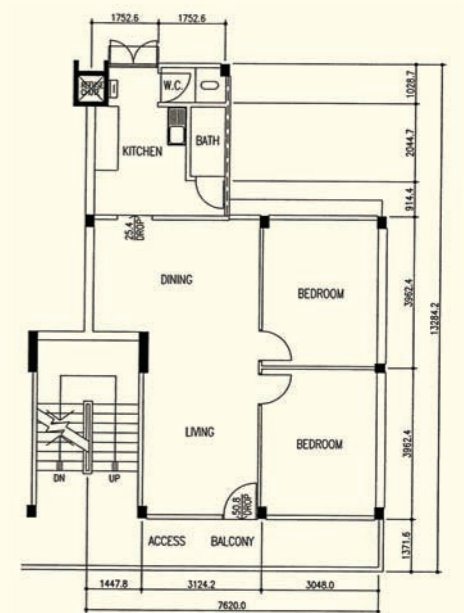

3 - Room
 JE N4 C1C
 Block 37, #05-310

**This is a Repurchased Flat

Photographs and the revised floor plan (if any) can be viewed at www.hdb.gov.sg/esales