

# GEYLANG Town Map

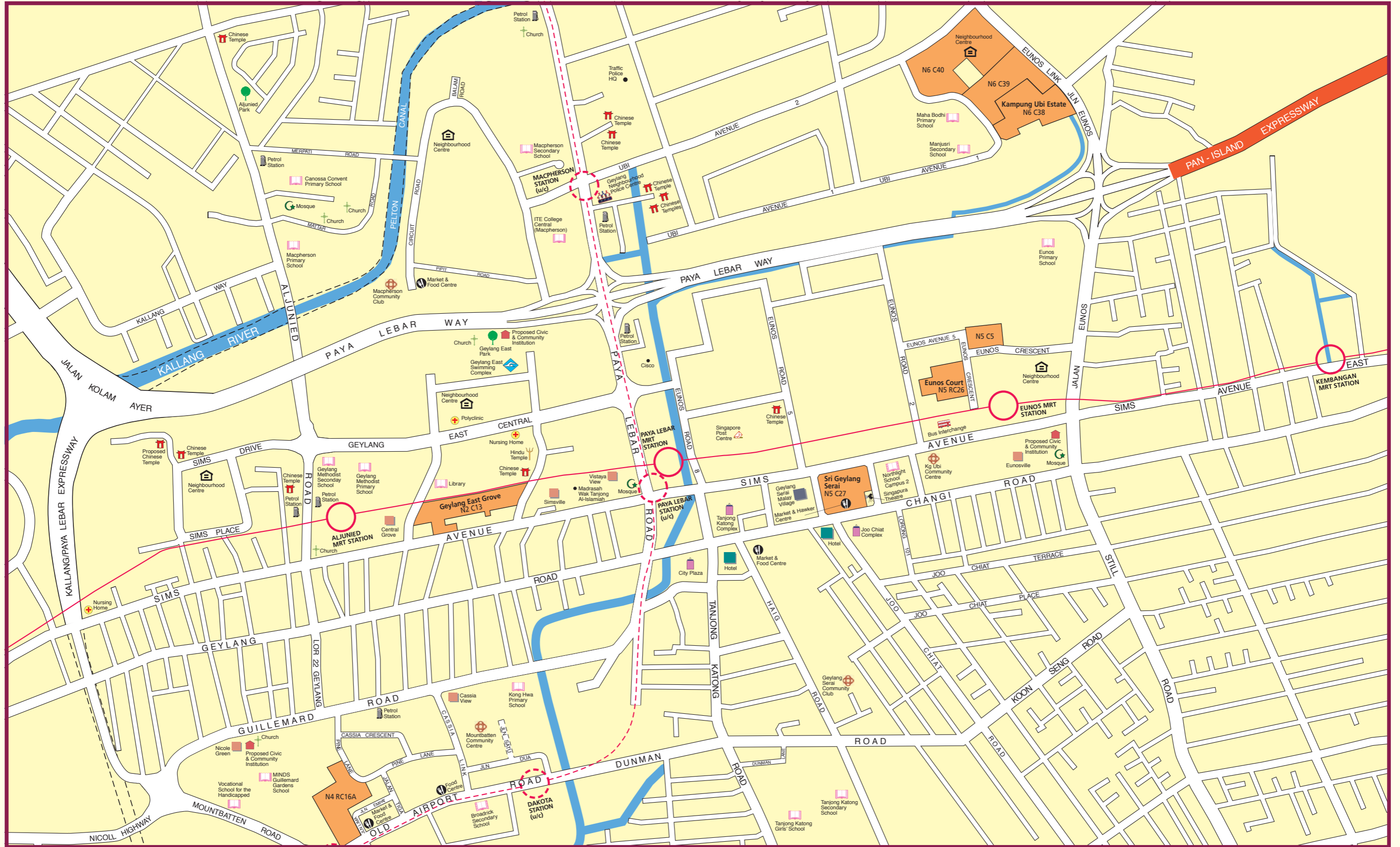

- LEGEND:**
- Contracts with Standard Flats
  - MRT Line & Station
  - MRT Line & Station (u/c)
  - (u/c) Under Construction
  - Road (future/under construction)

**Notes:**  
 All proposed developments are subject to change and planning approval.  
 Proposed Civic & Community Institution includes examples like Association, Home for the Aged, etc., subject to change and planning approval.

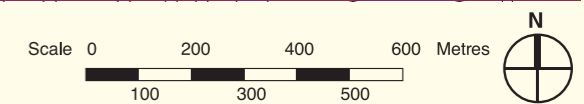

The information contained herein is subject to change at any time without notice and cannot form part of an offer or contract. The proposed facilities and their locations as shown are only estimates. The proposed facilities may include other ancillary uses allowed under URA's prevailing Development Control guidelines. For example, places of worship may also include columbarium as an ancillary use, while community centres may also include childcare centres. The implementation of the facilities is subject to review by the Government or competent authorities. While reasonable care has been taken in providing this information, HDB shall not be responsible in any way for any damage or loss suffered by any person whether directly or indirectly as a result of reliance on the said information or as a result of any error or omission therein.

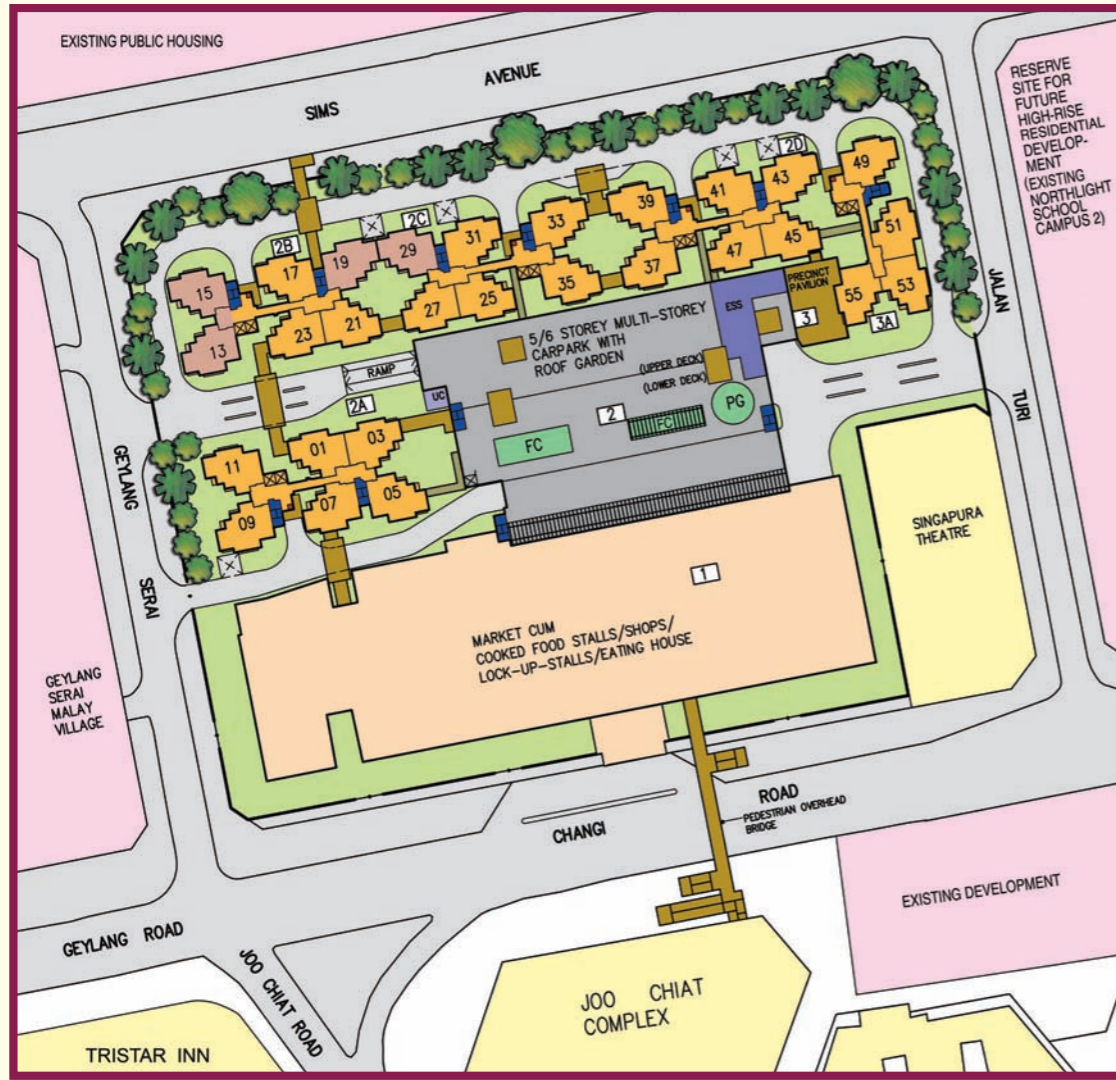

**Geylang N5 C27**  
Standard Flats

**LEGEND:**

- Residential Units
- Surrounding Buildings
- Linkway / Precinct Pavilion / Drop-Off Porch / Shelter
- Trellis
- Linkbridge
- Reserved for / Existing Development
- Future Community Facilities at 1st Storey
- Children Playground (PG) / Fitness Corner (FC) above Carparking Deck
- Electrical Substation (ESS) at 1st Storey
- Utility Centre (UC) at 1st Storey
- Proposed Market
- Carparking
- Open Space
- Staircase
- Service Bay
- Centralised Refuse Chute (CRC)
- Lift

Scale 0 20 40 60 Metres



Artist's Impression



The information contained herein is subject to change at any time without notice and cannot form part of an offer or contract. The proposed facilities and their locations as shown are only estimates. The proposed facilities may include other ancillary uses allowed under URA's prevailing Development Control guidelines. For example, places of worship may also include columbarium as an ancillary use, while community centres may also include childcare centres. The implementation of the facilities is subject to review by the Government or competent authorities. While reasonable care has been taken in providing this information, HDB shall not be responsible in any way for any damage or loss suffered by any person whether directly or indirectly as a result of reliance on the said information or as a result of any error or omission therein.

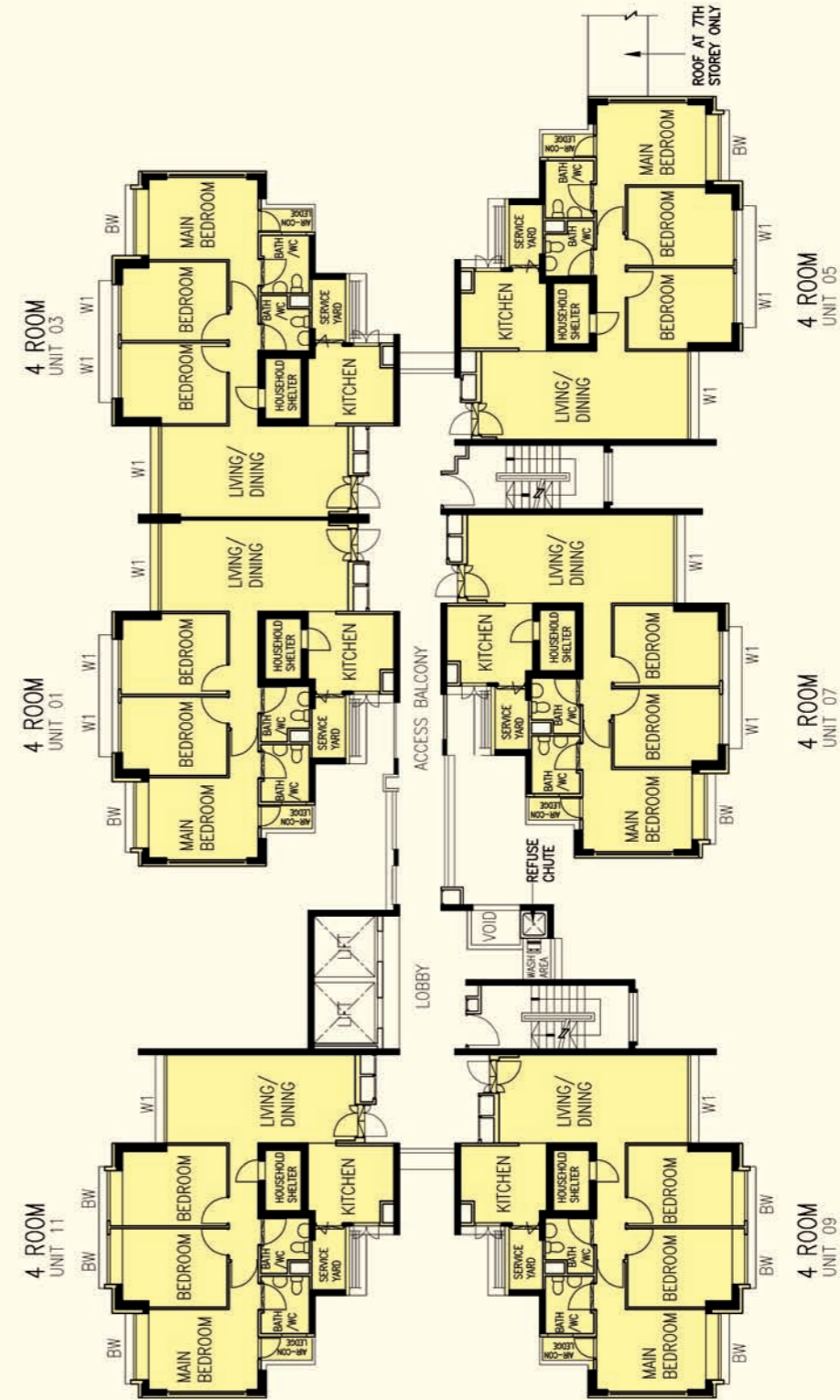

**7TH TO 19TH STOREY FLOOR PLAN**  
BLOCK 2A

The coloured floor plan is not intended to demarcate the boundary of the flat.

**LEGEND:**

- 4 Room

W1 - Three Quarter Height Window (approx. 500mm high parapet wall)  
BW - Bay Window (approx. 500mm high parapet wall)

Unless otherwise indicated all windows will be standard height windows.



**Additional Features:**

- Bedroom : Decorative Semi-Solid Timber Door (D9)
- Bathroom/WC : Laminated Semi-Solid Timber Door (Type D9a)
- Ceramic Tiles to Bathrooms/WC/Kitchen Floor
- Ceramic Tiles with Tile Skirting to Service Yard Floor
- Ceramic Tiles to Household Shelter Floor
- Concealed Electrical Wiring & Water Supply Pipes

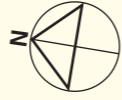
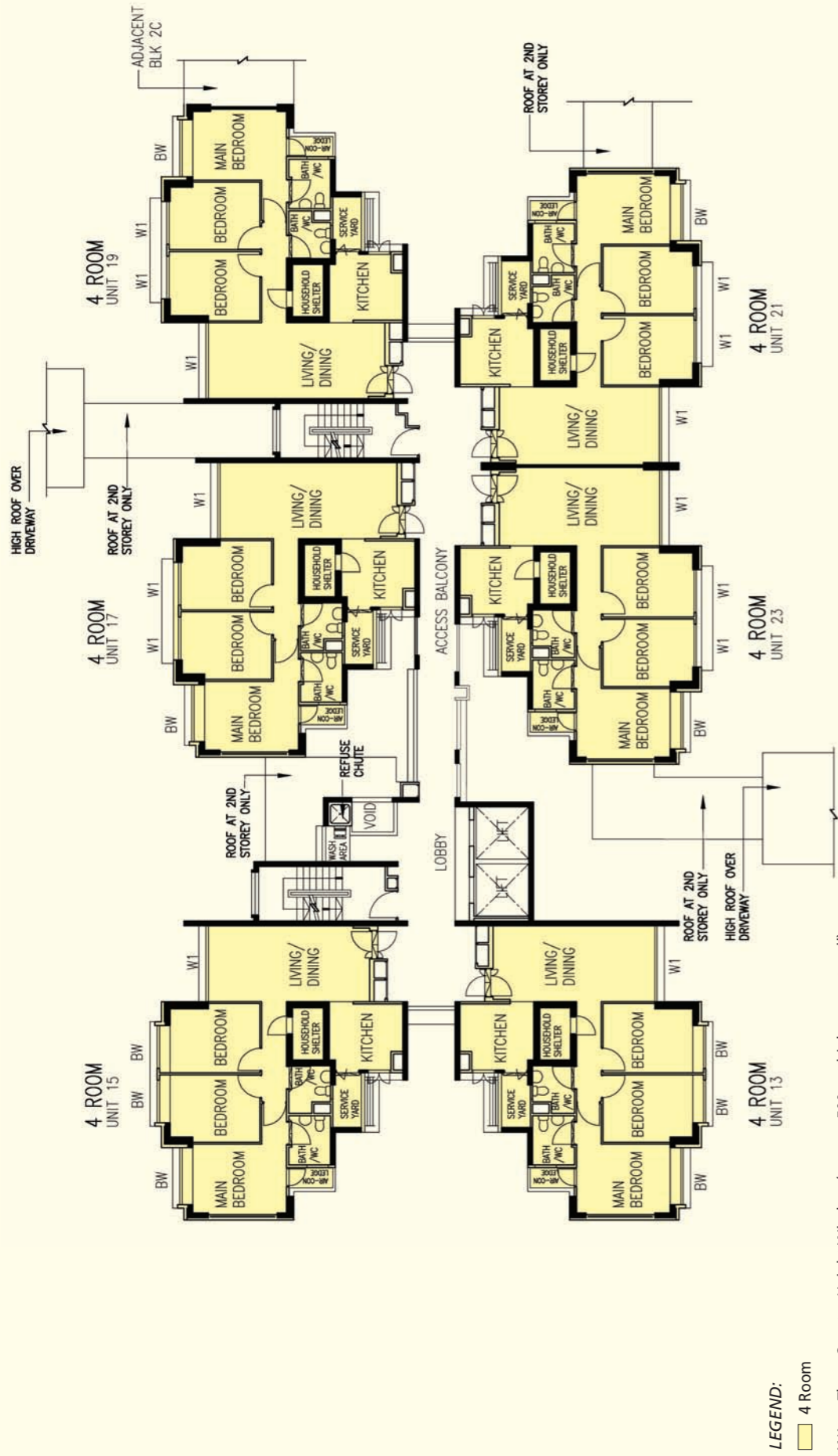

### 2ND TO 19TH STOREY FLOOR PLAN BLOCK 2B

**Additional Features:**

- Bedroom : Decorative Semi-Solid Timber Door (D9)
- Bathroom/WC : Laminated Semi-Solid Timber Door (Type D9a)
- Ceramic Tiles to Bathrooms/WC/Kitchen Floor
- Ceramic Tiles with Tile Skirting to Service Yard Floor
- Ceramic Tiles to Household Shelter Floor
- Concealed Electrical Wiring & Water Supply Pipes

*The coloured floor plan is not intended to demarcate the boundary of the flat.*

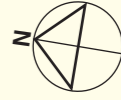
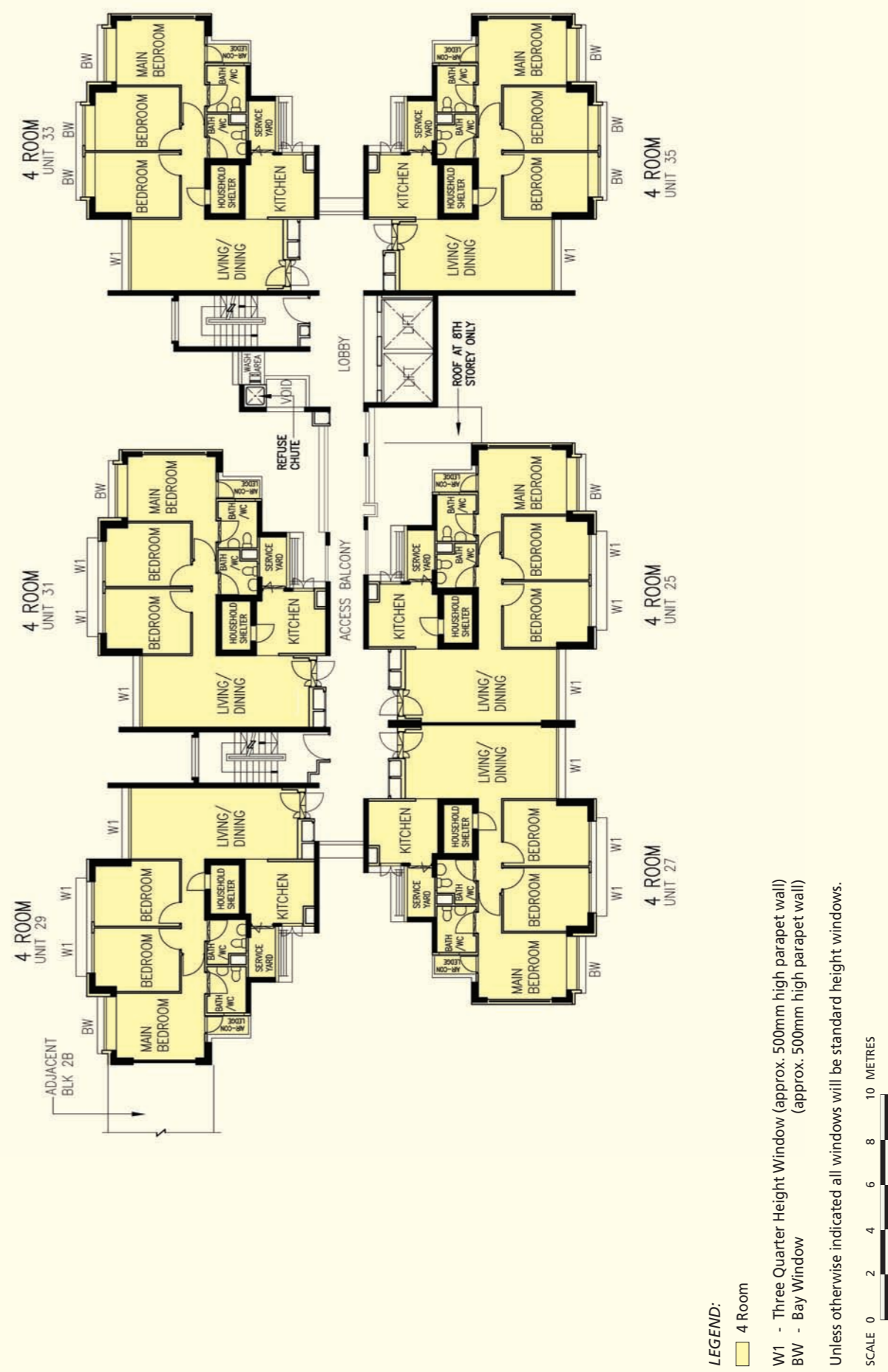

### 8TH TO 19TH STOREY FLOOR PLAN BLOCK 2C

**Additional Features:**

- Bedroom : Decorative Semi-Solid Timber Door (D9)
- Bathroom/WC : Laminated Semi-Solid Timber Door (Type D9a)
- Ceramic Tiles to Bathrooms/WC/Kitchen Floor
- Ceramic Tiles with Tile Skirting to Service Yard Floor
- Ceramic Tiles to Household Shelter Floor
- Concealed Electrical Wiring & Water Supply Pipes

*The coloured floor plan is not intended to demarcate the boundary of the flat.*

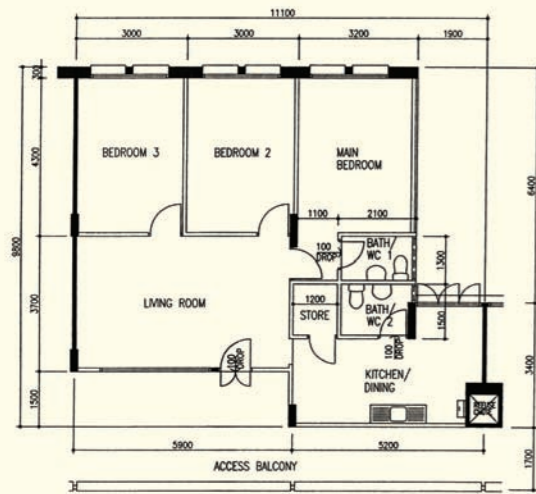

**4 - Room**  
**Geylang East Grove**  
 GL N2 C13  
 Block 134, #04-227\*\*

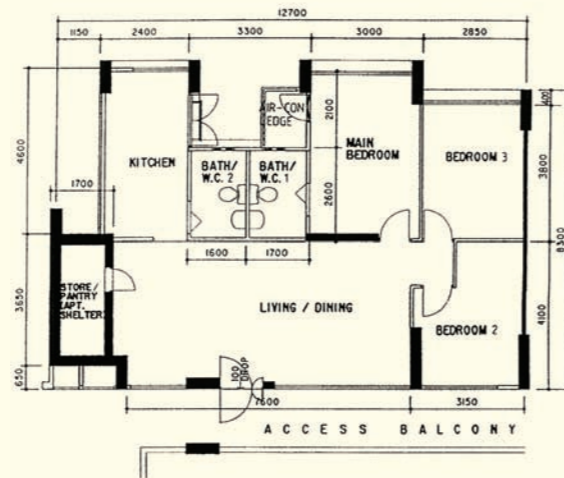

**4 - Room**  
 GL N4 RC16A  
 Block 11, #02-107\*\*

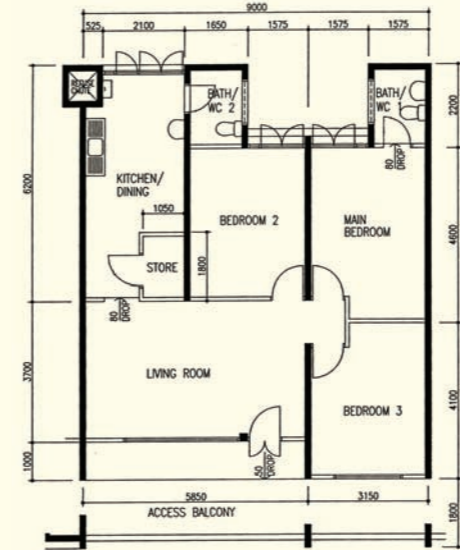

**4 - Room**  
**Kampung Ubi Estate**  
 GL N6 C38  
 Block 313, #05-467\*\*

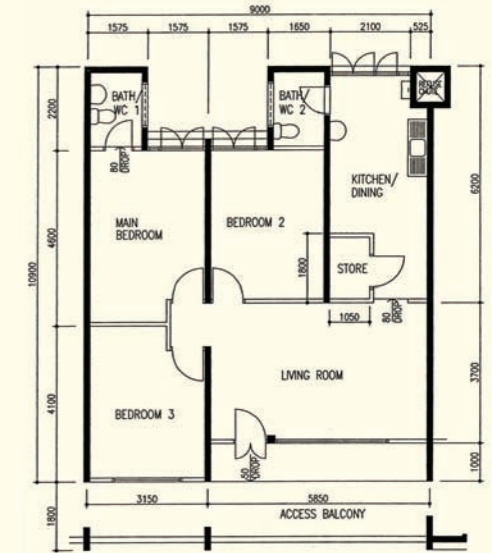

**4 - Room**  
**Kampung Ubi Estate**  
 GL N6 C38  
 Block 314, #05-417\*\*

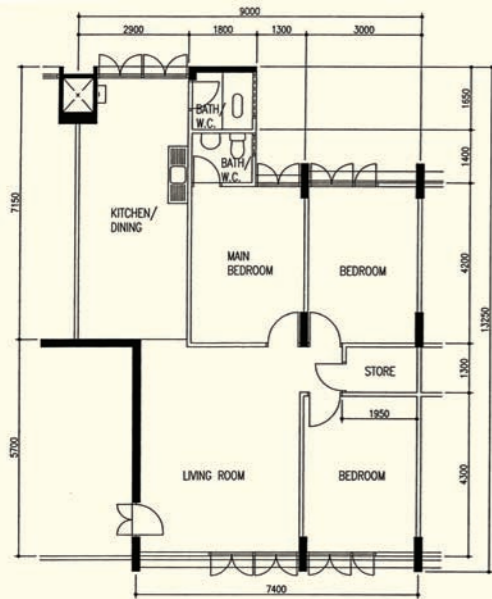

**4 - Room**  
 GL N5 C5  
 Block 9, #02-2699\*\*

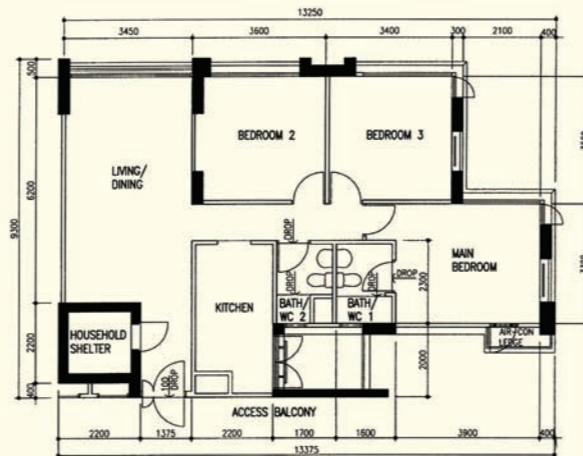

**4 - Room**  
**Eunos Court**  
 GL N5 RC26  
 Block 31, #06-206

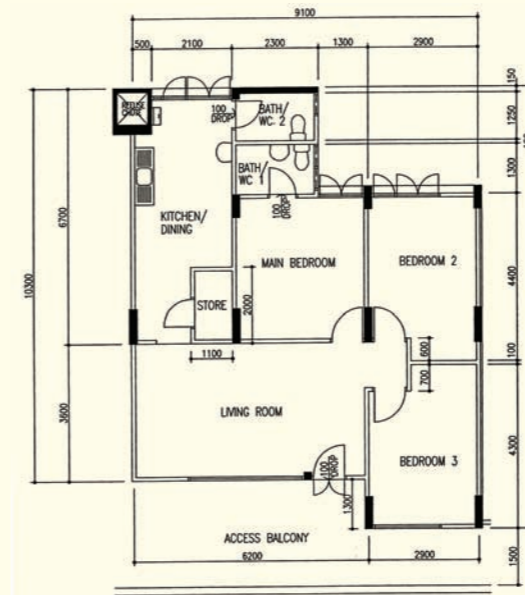

**4 - Room**  
 GL N6 C39  
 Block 311, #09-385\*\*

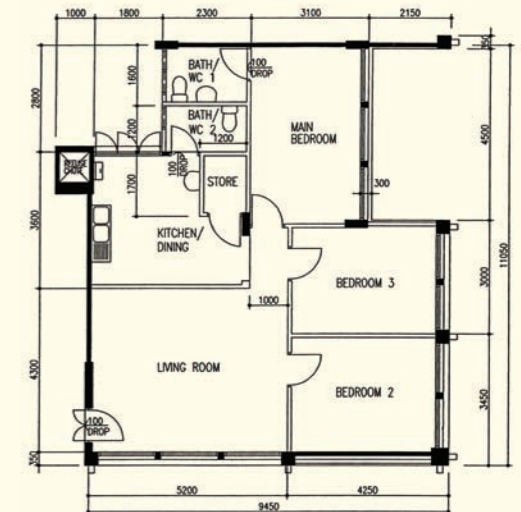

**4 - Room**  
 GL N6 C40  
 Block 304, #02-107

\*\*This is a Repurchased Flat  
 Photographs and the revised floor plan (if any) can be viewed at [www.hdb.gov.sg/esales](http://www.hdb.gov.sg/esales)

\*\*This is a Repurchased Flat  
 Photographs and the revised floor plan (if any) can be viewed at [www.hdb.gov.sg/esales](http://www.hdb.gov.sg/esales)