

WOODLANDS Town Map



LEGEND:

- Contract with Premium Flats
- Contracts with Standard Flats
- Future Road
- (u/c) Under Construction
- Existing Eating House/Shops
- Existing Shops/Minimart/Kiosk
- MRT Line & Station

Notes:
 All proposed developments are subject to change and planning approval.
 Proposed Civic & Community Institution includes examples like Community Centre/Club, Association, Home for the Aged, etc., subject to change and planning approval.
 Proposed Health & Medical Care (eg. Nursing Home), subject to change and planning approval.



The information contained herein is subject to change at any time without notice and cannot form part of an offer or contract. The proposed facilities and their locations as shown are only estimates. The implementation of the facilities is subject to review by the Government or competent authorities. While reasonable care has been taken in providing this information, HDB shall not be responsible in any way for any damage or loss suffered by any person whether directly or indirectly as a result of reliance on the said information or as a result of any error or omission therein.

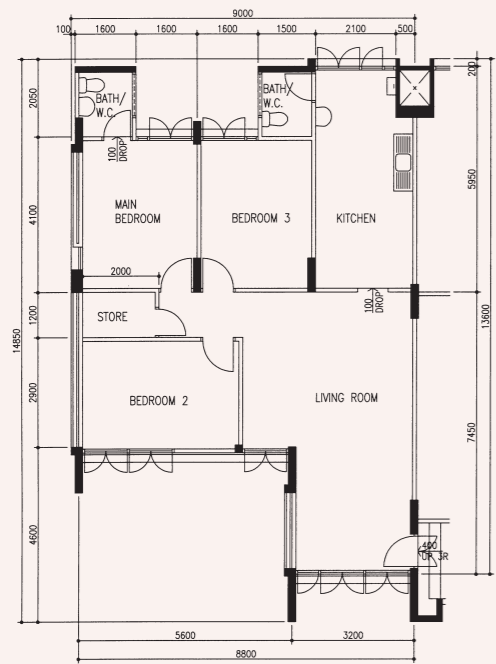

4 - Room
 WL N1 C8
 Block 132, #03-214
 #04-214

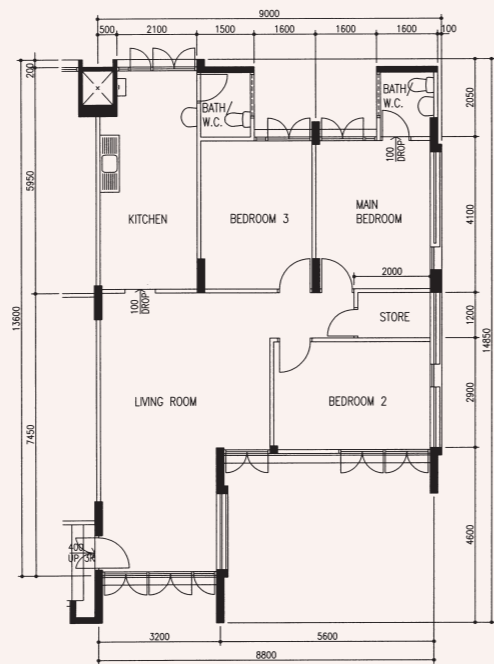

4 - Room
 WL N1 C8
 Block 132, #03-232
 #04-232

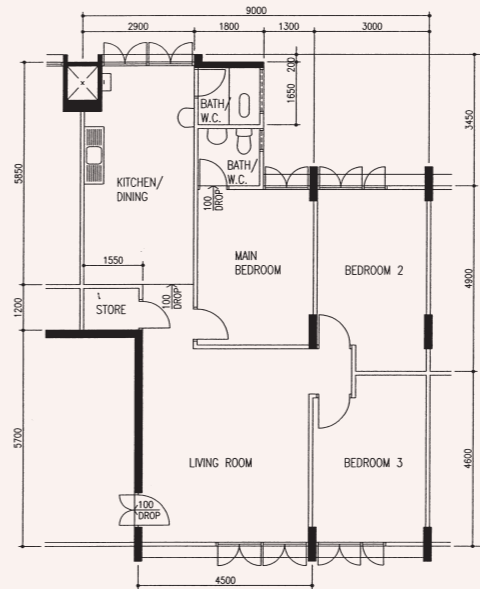

4 - Room
 WL N1 C14
 Block 150, #02-797

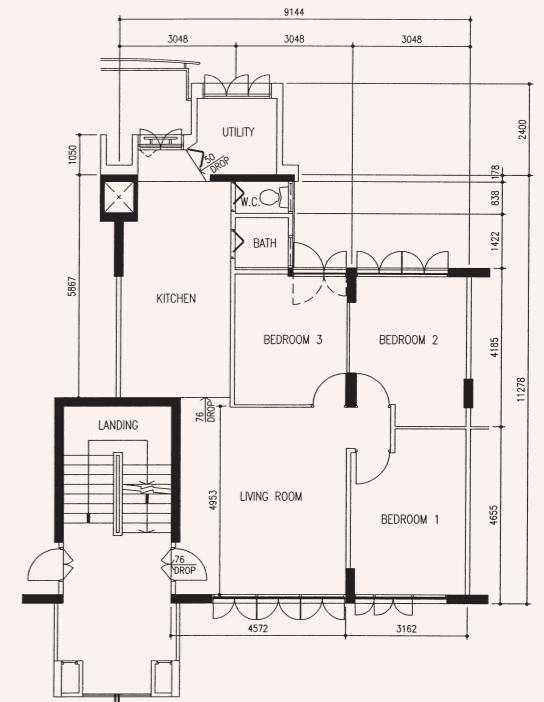

4 - Room
 Marsiling Gardens
 WL N2 C1
 Block 7, #07-54**

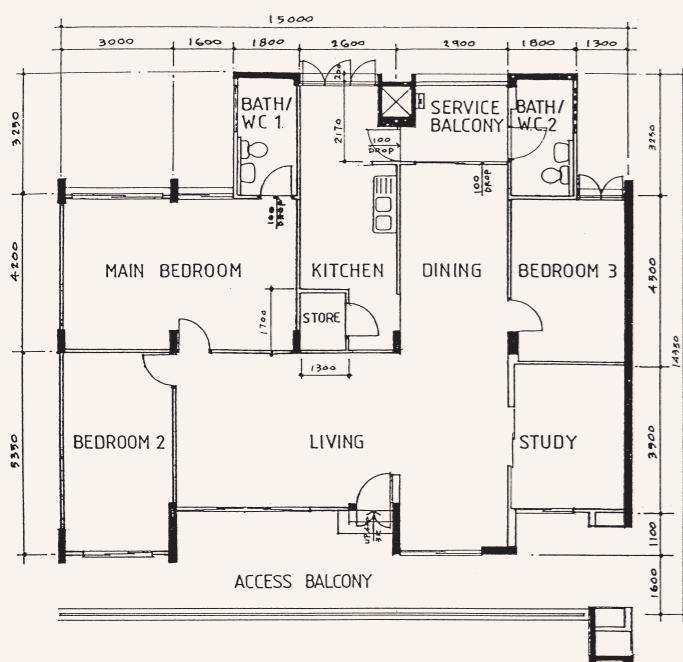

Executive
 WL N1 C8
 Block 139, #06-2042**

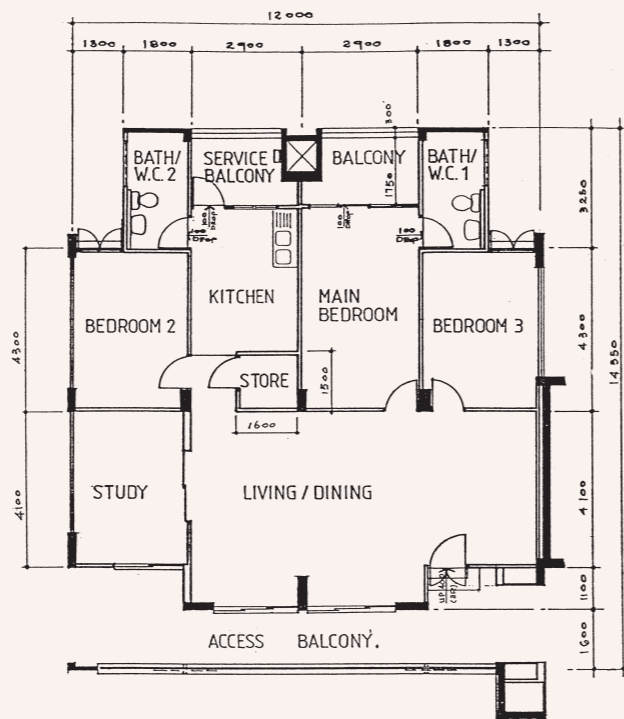

5 - Room
 WL N1 C9
 Block 142, #09-2094**

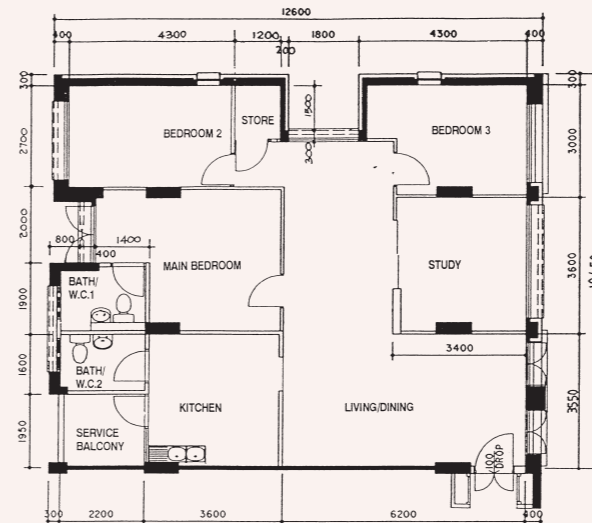

5 - Room
 WL N3 C11
 Block 351, #02-717**

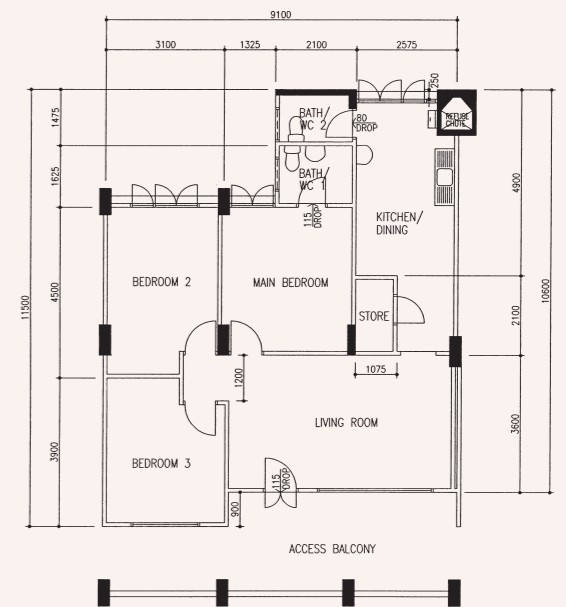

4 - Room
 WL N4 C2
 Block 428, #08-238**

**This is a Repurchased Flat
 Photographs and the revised floor plan (if any) can be viewed at www.hdb.gov.sg/esales.

**This is a Repurchased Flat
 Photographs and the revised floor plan (if any) can be viewed at www.hdb.gov.sg/esales.

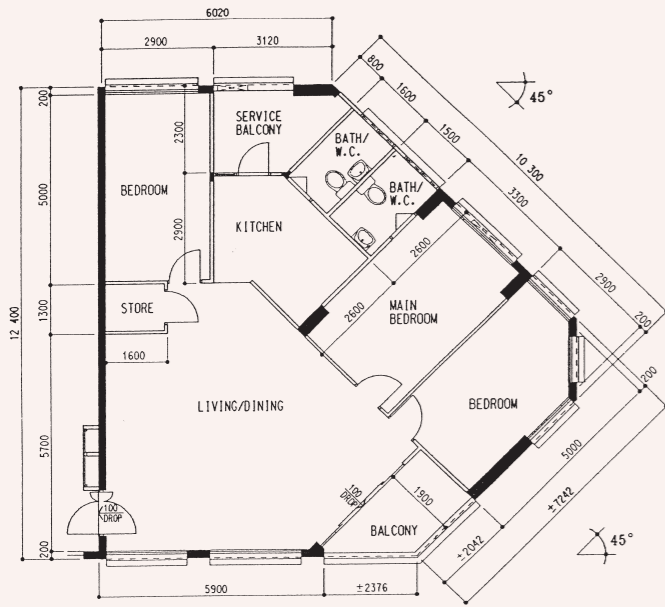

5 - Room
 WL N5 C3
 Block 504, #09-138**

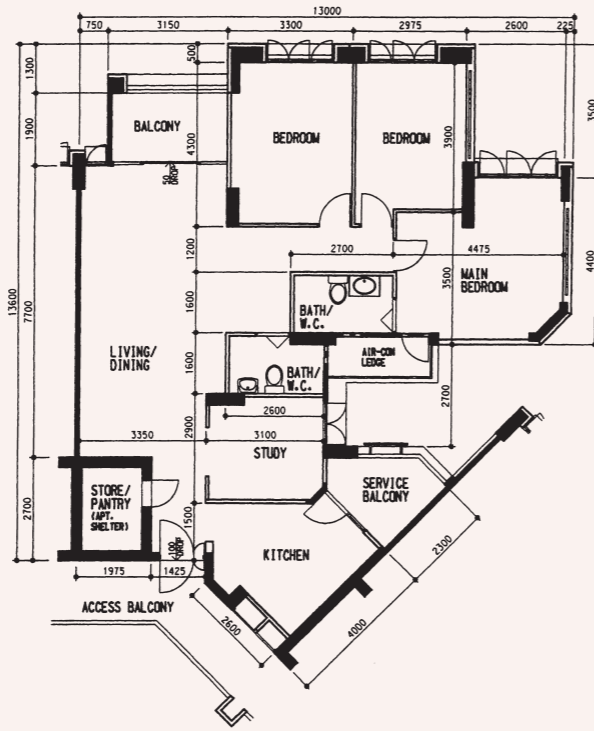

Executive
 WL N5 C14
 Block 586, #03-108**

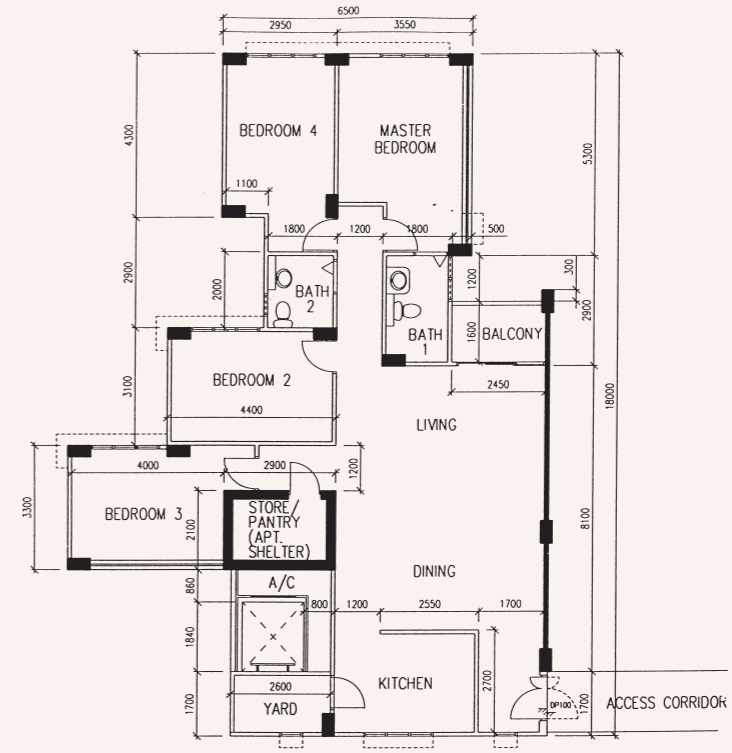

Premium Flat Executive
 WL N6 C5
 Block 684C, #09-175**

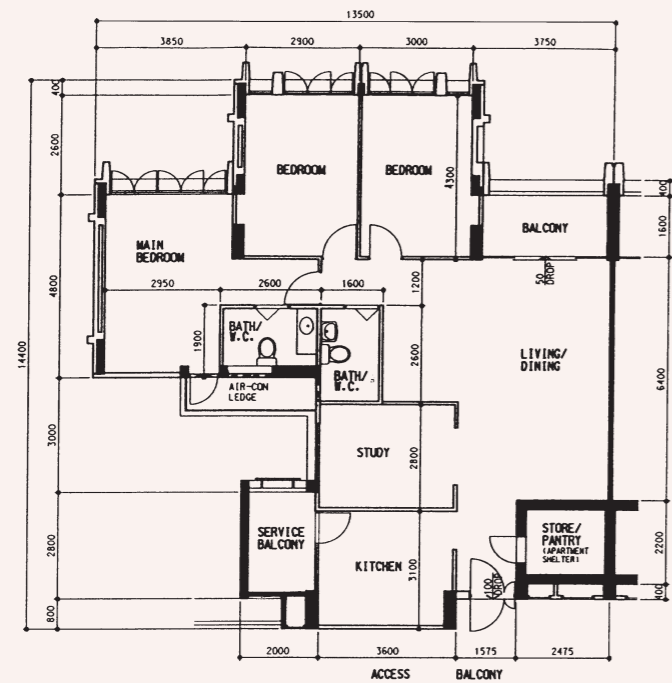

Executive
 WL N5 C13
 Block 581, #04-484

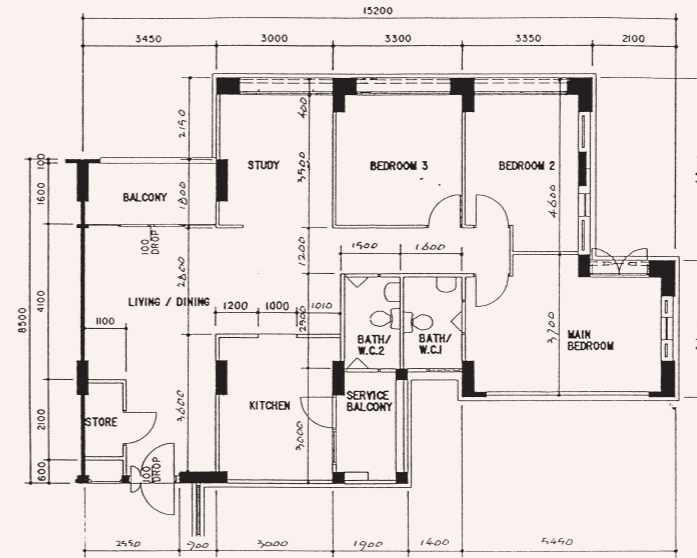

5 - Room
 WL N6 C13
 Block 610, #11-437**

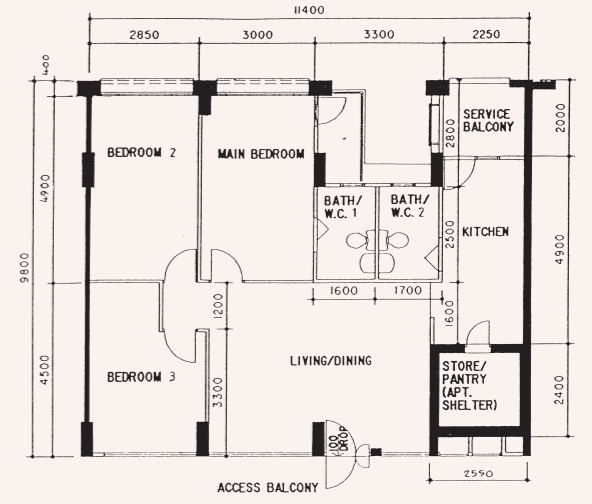

4 - Room
 WL N6 C16
 Block 624A, #09-09**

**This is a Repurchased Flat
 Photographs and the revised floor plan (if any) can be viewed at www.hdb.gov.sg/esales.

**This is a Repurchased Flat
 Photographs and the revised floor plan (if any) can be viewed at www.hdb.gov.sg/esales.

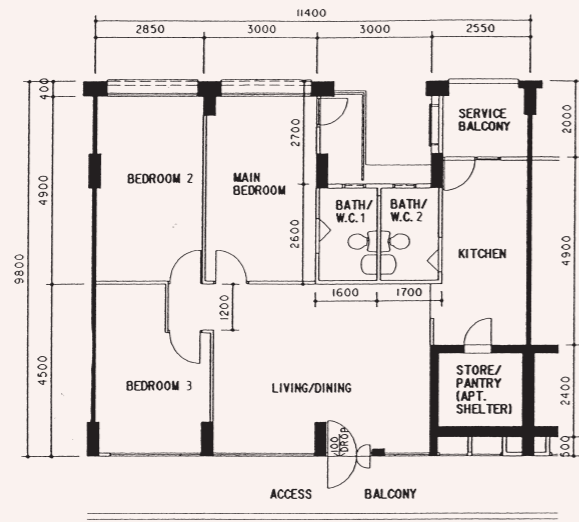

4 - Room
 WL N6 C17
 Block 628A, #03-278**

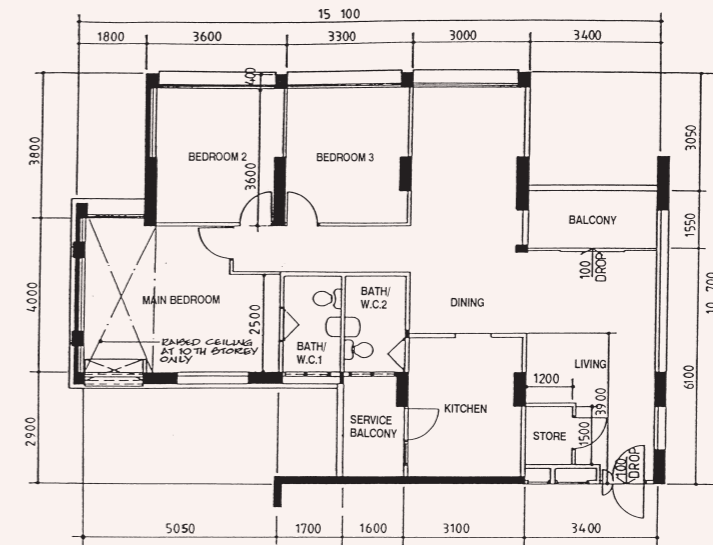

5 - Room
 WL N7 C1
 Block 707, #06-50**

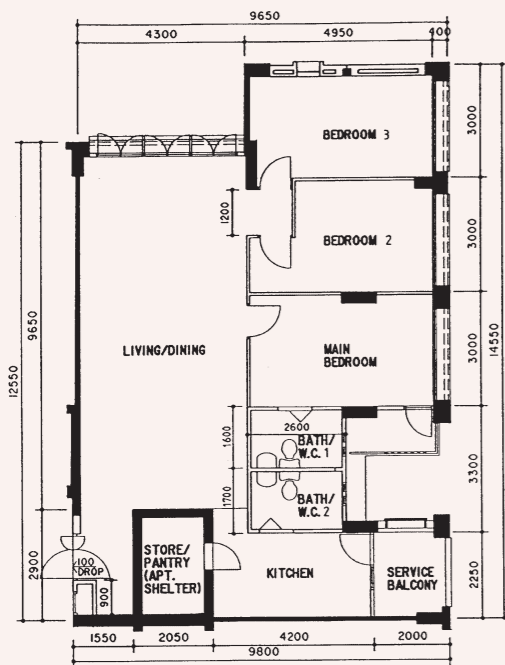

5 - Room
 WL N6 C17
 Block 628B, #03-262**

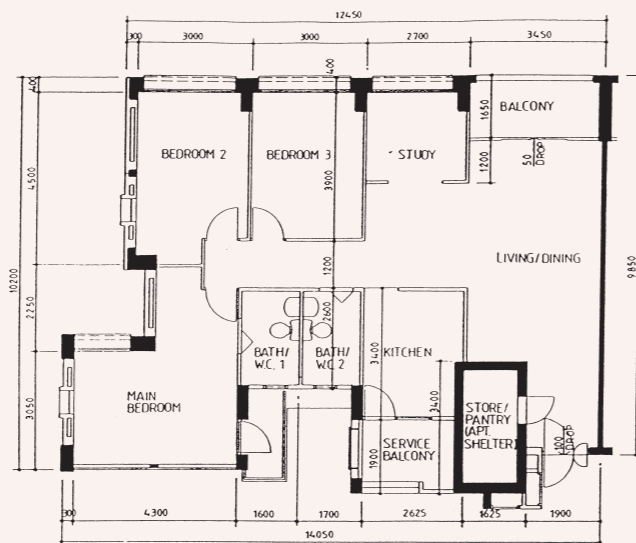

5 - Room
 WL N6 C17
 Block 630, #10-220**

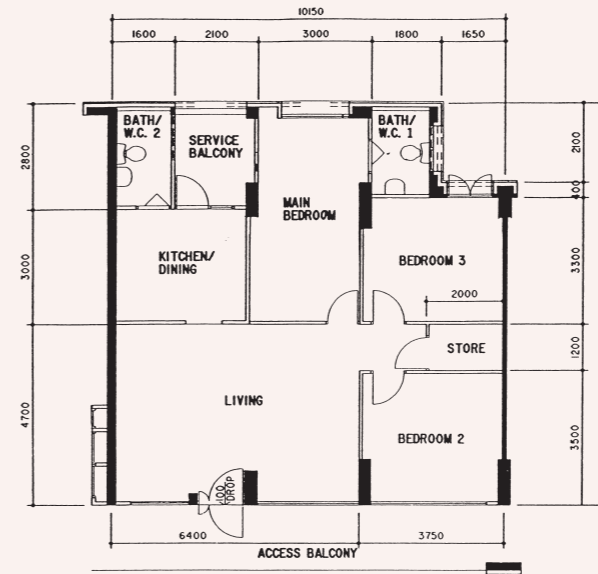

4 - Room
 WL N7 C15
 Block 732, #02-77**

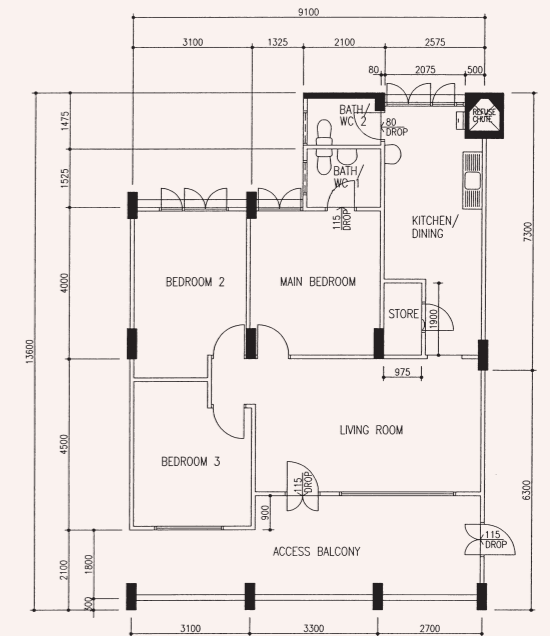

4 - Room
 WL N8 C5
 Block 854, #02-78**

**This is a Repurchased Flat
 Photographs and the revised floor plan (if any) can be viewed at www.hdb.gov.sg/esales.

**This is a Repurchased Flat
 Photographs and the revised floor plan (if any) can be viewed at www.hdb.gov.sg/esales.