

TAMPINES Town Map



LEGEND:

- Contract with Premium Flats
- Contracts with Standard Flats
- (u/c) Under Construction
- Under Construction(u/c)/ proposed
- MRT Line & Station

Notes:

All proposed developments are subject to change and planning approval.
 Proposed Civic & Community Institution includes examples like Association, Home for the Aged, etc., subject to change and planning approval.
 Proposed Place of Worship includes examples like Church, Mosque, Chinese Temple, Hindu Temple, etc., subject to change and planning approval.

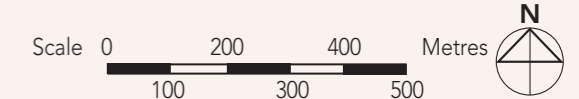

The information contained herein is subject to change at any time without notice and cannot form part of an offer or contract. The proposed facilities and their locations as shown are only estimates. The implementation of the facilities is subject to review by the Government or competent authorities. While reasonable care has been taken in providing this information, HDB shall not be responsible in any way for any damage or loss suffered by any person whether directly or indirectly as a result of reliance on the said information or as a result of any error or omission therein.

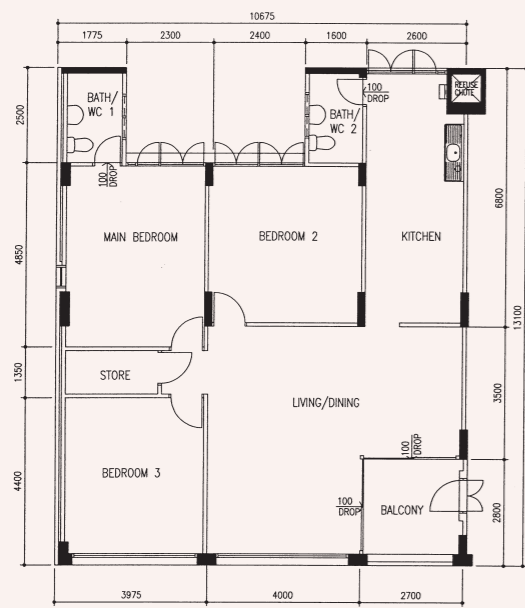

5 - Room
TM N0 C13
Block 149, #02-115**

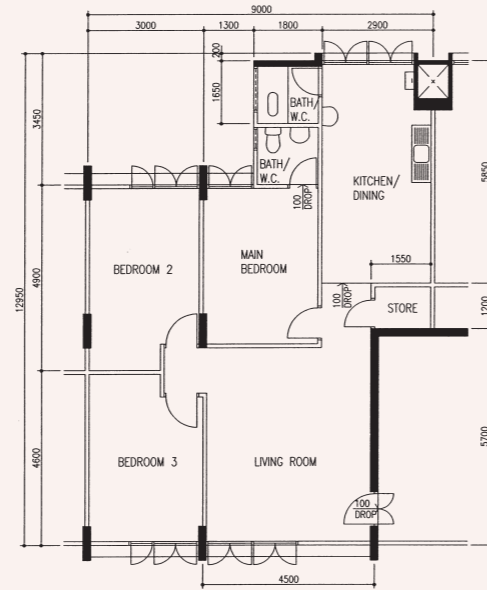

4 - Room
Tampines Park
TM N1 C6
Block 140, #02-426**

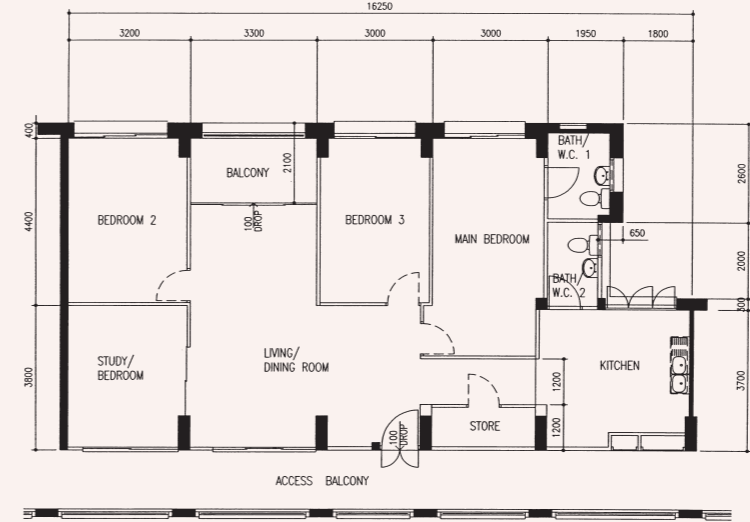

5 - Room
TM N3 C3
Block 306, #04-08**

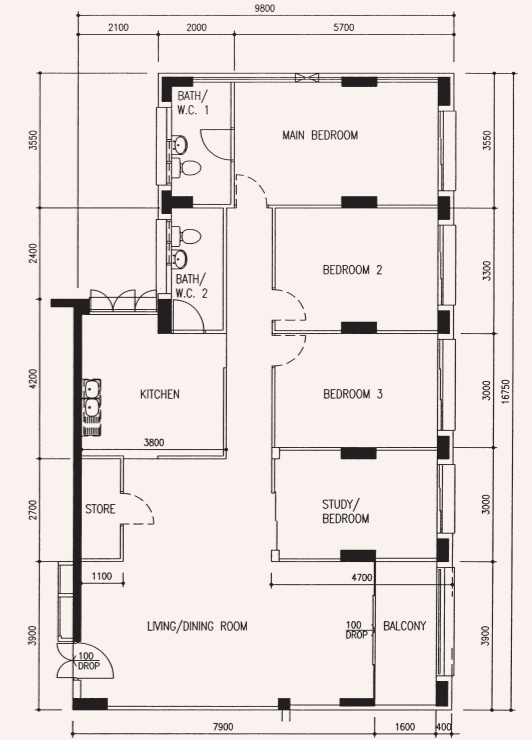

Executive
TM N3 C4
Block 312, #02-18**

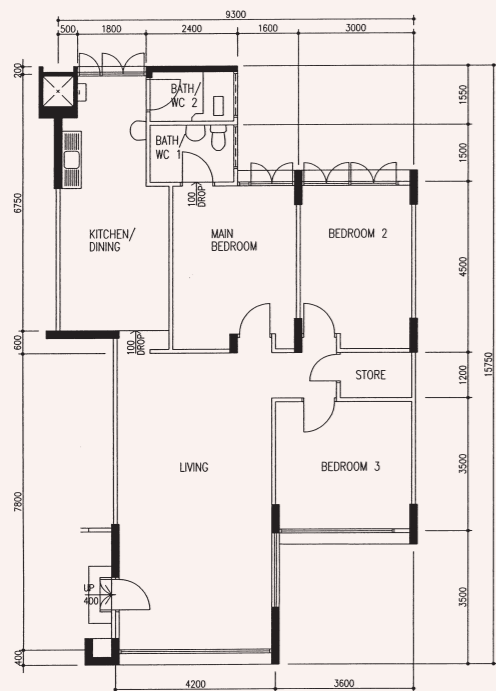

4 - Room
TM N2 C2A
Block 203, #08-1253**

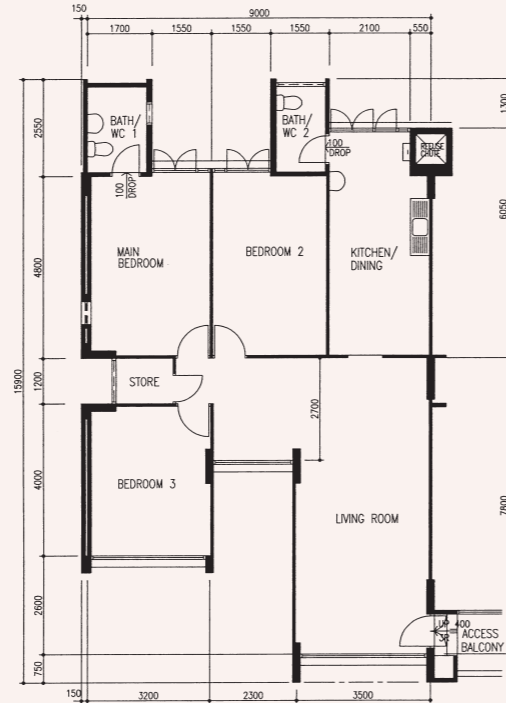

4 - Room
TM N2 C16
Block 218, #07-24**

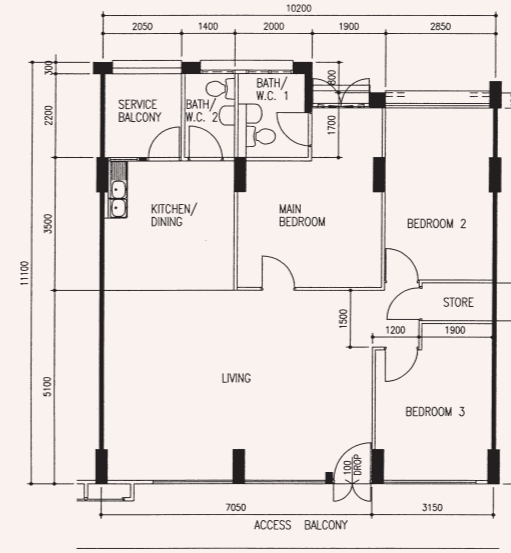

4 - Room
TM N3 C12
Block 352, #06-490**

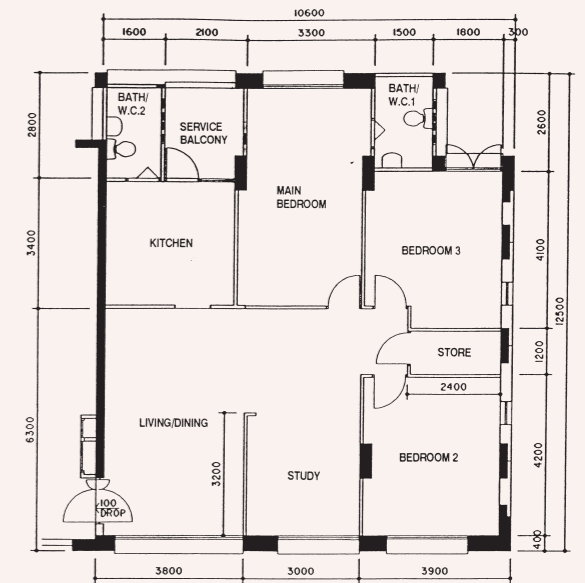

5 - Room
TM N3 C15
Block 370, #03-01**

**This is a Repurchased Flat
Photographs and the revised floor plan (if any) can be viewed at www.hdb.gov.sg/esales.

**This is a Repurchased Flat
Photographs and the revised floor plan (if any) can be viewed at www.hdb.gov.sg/esales.

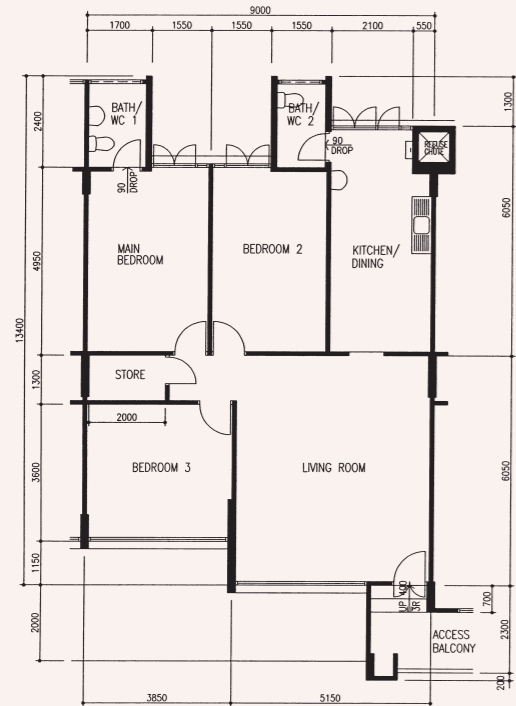

4 - Room
TM N4 C13
Block 467, #02-142**

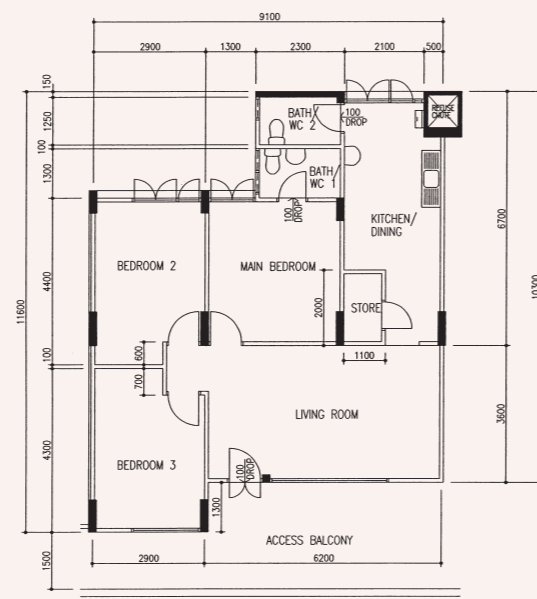

4 - Room
TM N4 C14
Block 455, #10-186**

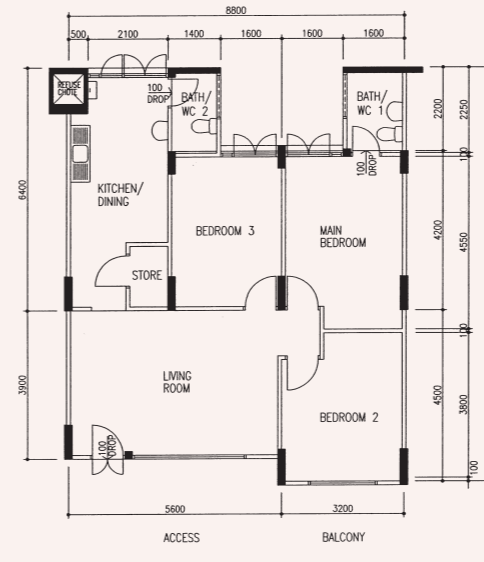

4 - Room
TM N4 C15
Block 459, #06-156**

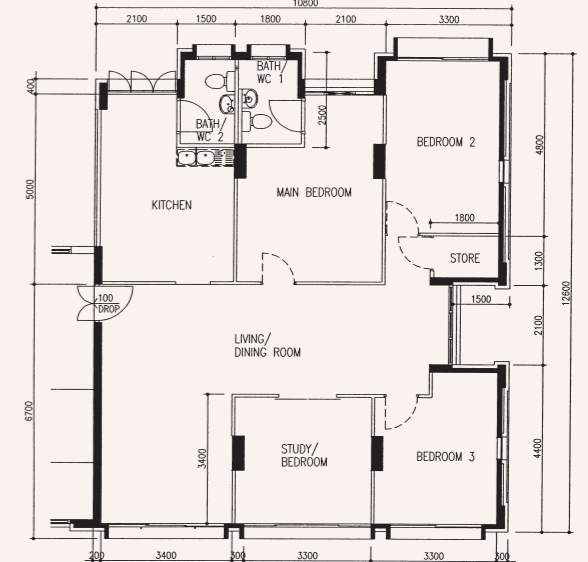

5 - Room
TM N4 C17
Block 496F, #02-510**

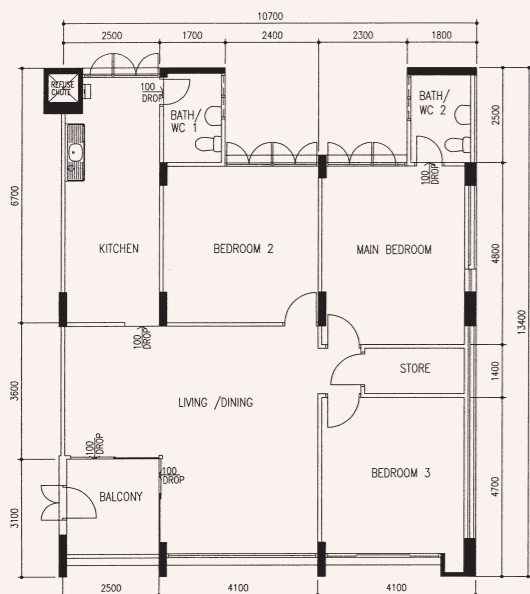

5 - Room
TM N4 C14
Block 455, #02-196**

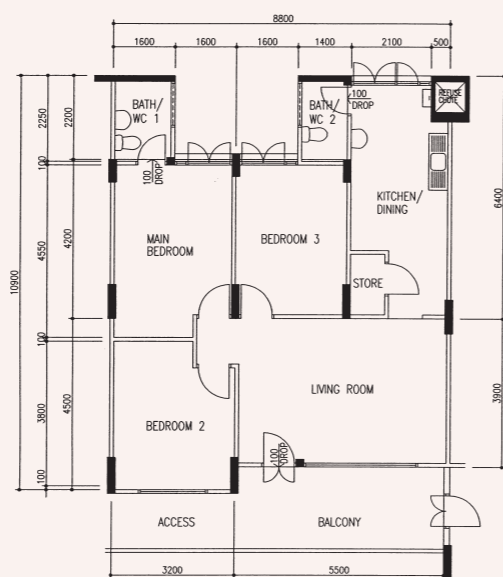

4 - Room
TM N4 C14
Block 456, #06-274**
#10-278**

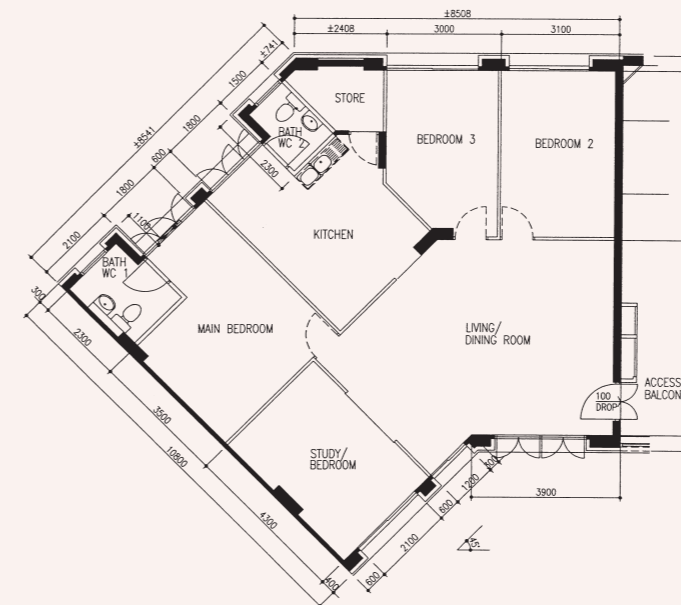

5 - Room
TM N4 C19
Block 491B, #10-408**

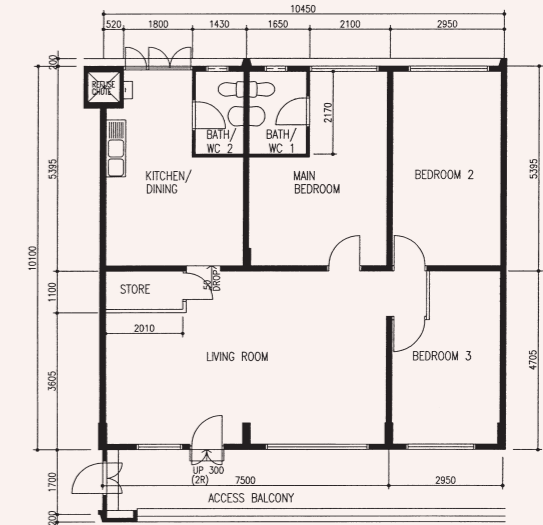

4 - Room
TM N4 C21
Block 489C, #09-171**

**This is a Repurchased Flat
Photographs and the revised floor plan (if any) can be viewed at www.hdb.gov.sg/esales.

**This is a Repurchased Flat
Photographs and the revised floor plan (if any) can be viewed at www.hdb.gov.sg/esales.

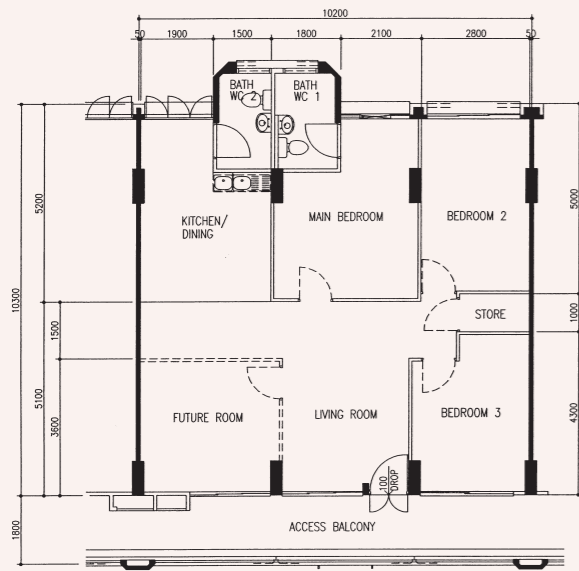

4 - Room
 TM N4 C22A
 Block 489B, #08-217**

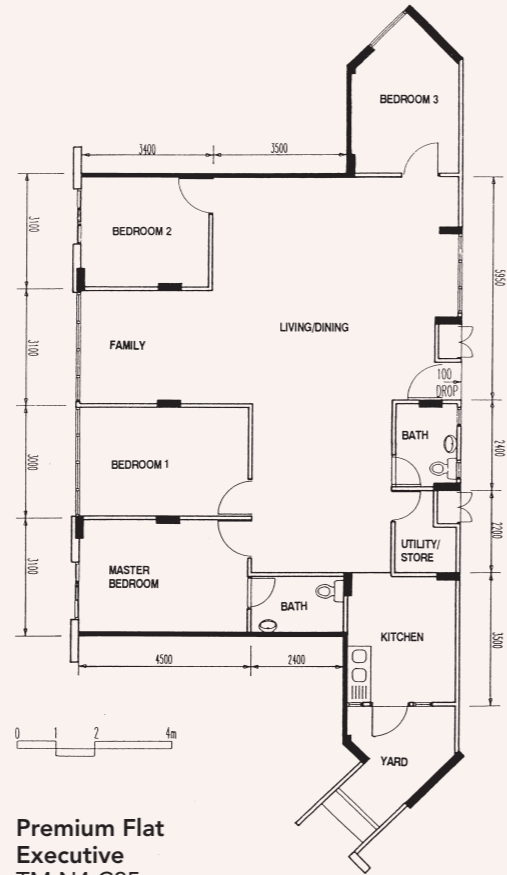

Premium Flat Executive
 TM N4 C25
 Block 498E, #10-404**

The plan for this unit is a mirror image of the one shown.

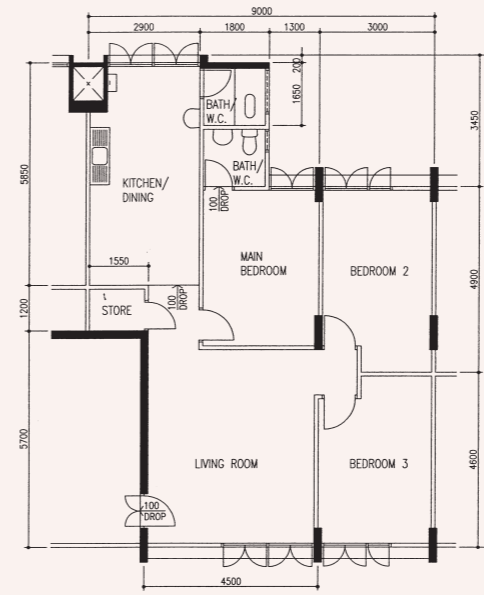

4 - Room
 Tampines Polyview
 TM N8 C3B
 Block 805, #10-33**

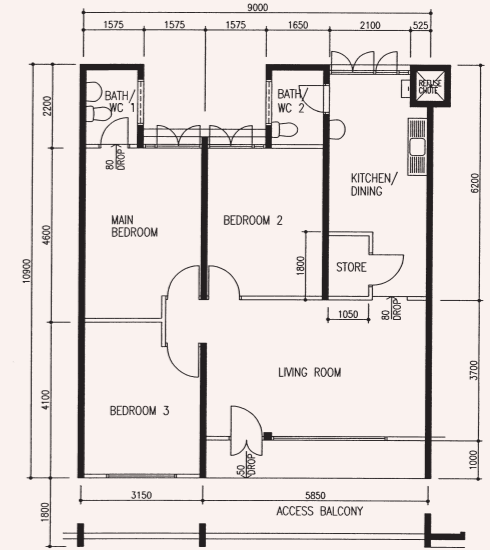

4 - Room
 Tampines Palmwalk
 TM N8 C5
 Block 832, #04-11**

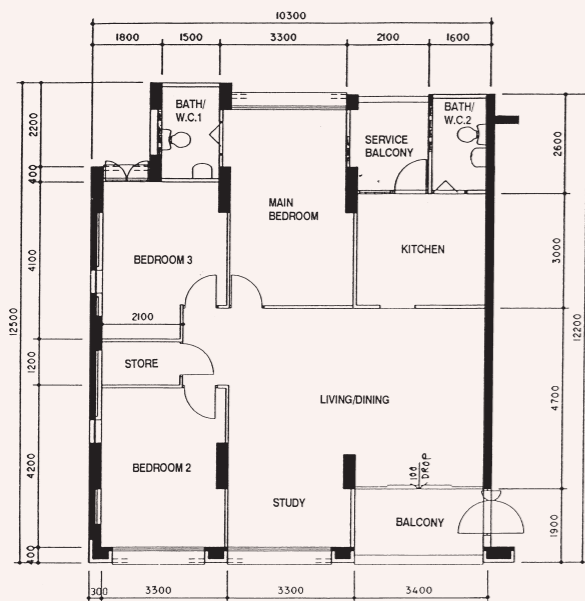

5 - Room
 Tampines Sunrise
 TM N7 C3
 Block 710, #12-134**

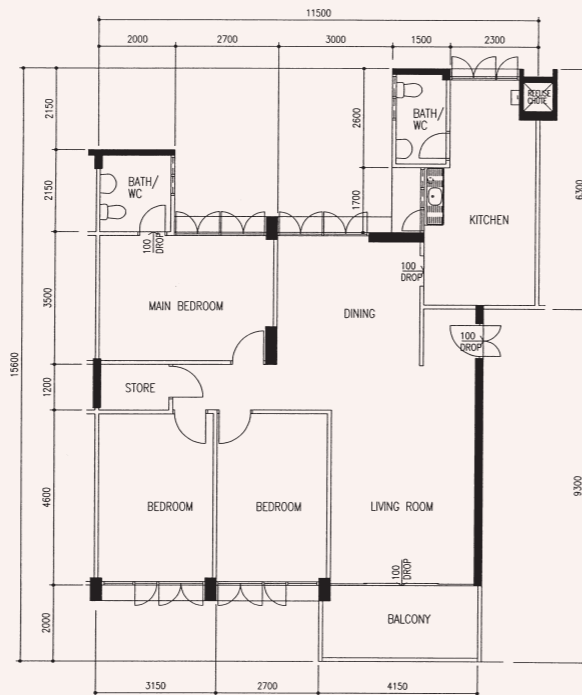

5 - Room
 Tampines Polyview
 TM N8 C3A
 Block 816, #03-255**

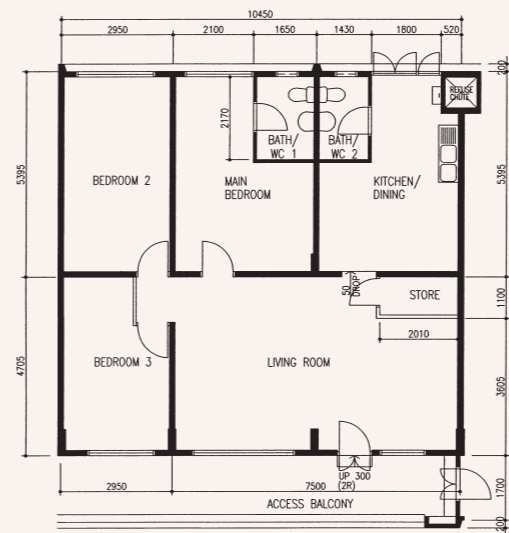

4 - Room
 Tampines Vista
 TM N8 C22
 Block 872, #11-87**

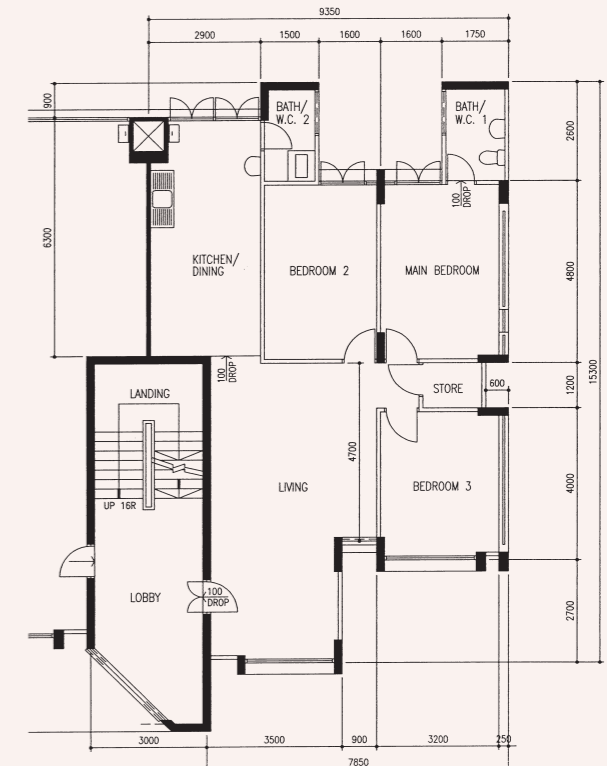

4 - Room
 Tampines Palmspring
 TM N9 C3
 Block 934, #13-343**

**This is a Repurchased Flat
 Photographs and the revised floor plan (if any) can be viewed at www.hdb.gov.sg/esales.

**This is a Repurchased Flat
 Photographs and the revised floor plan (if any) can be viewed at www.hdb.gov.sg/esales.