

# PASIR RIS Town Map

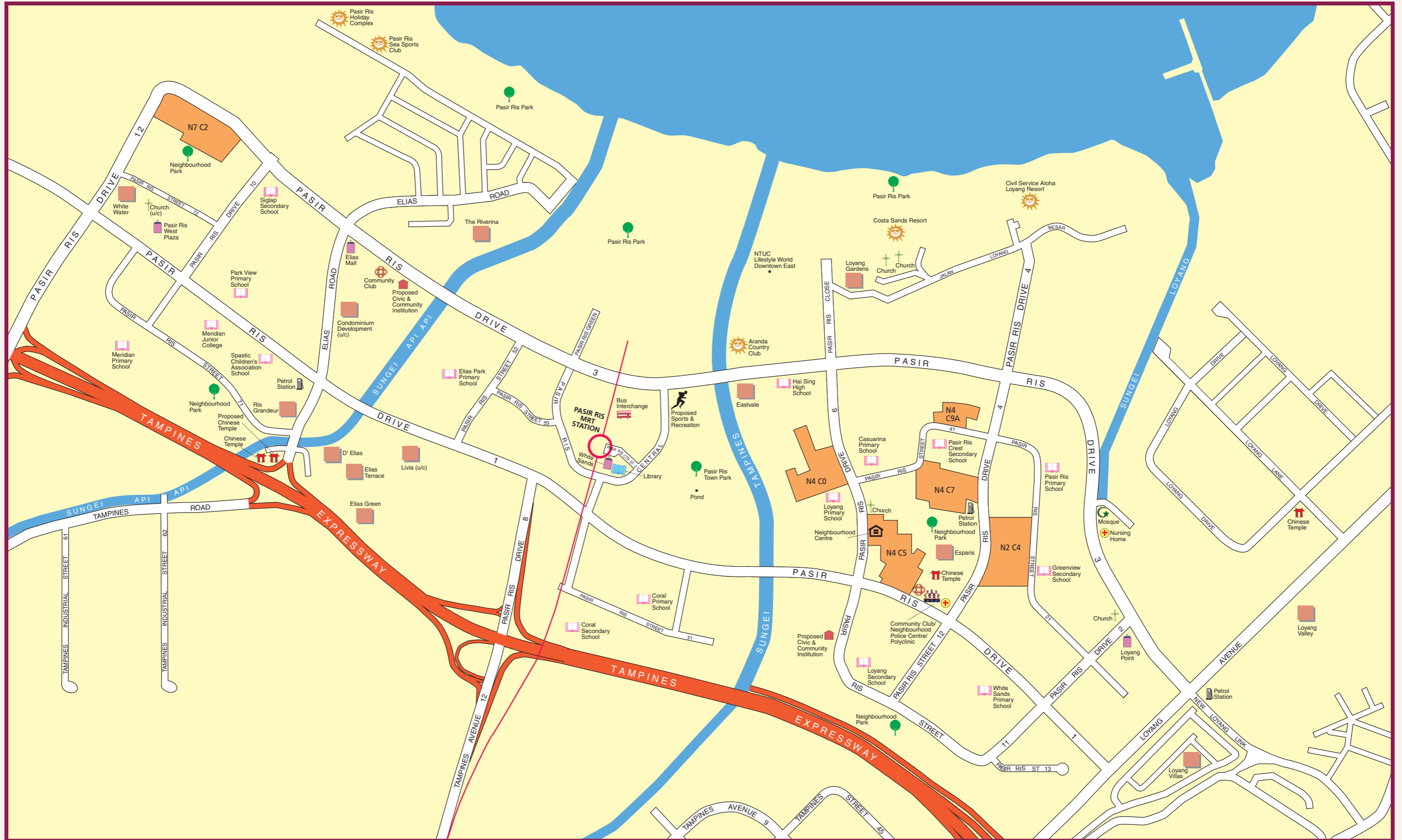

**LEGEND:**

- Contracts with Standard Flats
- (u/c) Under Construction
- MRT Line & Station

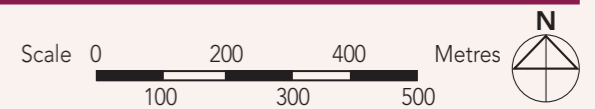

**Notes:**  
 All proposed developments are subject to change and planning approval.  
 Proposed Civic & Community Institution includes examples like Association, Home for the Aged, etc., subject to change and planning approval.

The information contained herein is subject to change at any time without notice and cannot form part of an offer or contract. The proposed facilities and their locations as shown are only estimates. The implementation of the facilities is subject to review by the Government or competent authorities. While reasonable care has been taken in providing this information, HDB shall not be responsible in any way for any damage or loss suffered by any person whether directly or indirectly as a result of reliance on the said information or as a result of any error or omission therein.

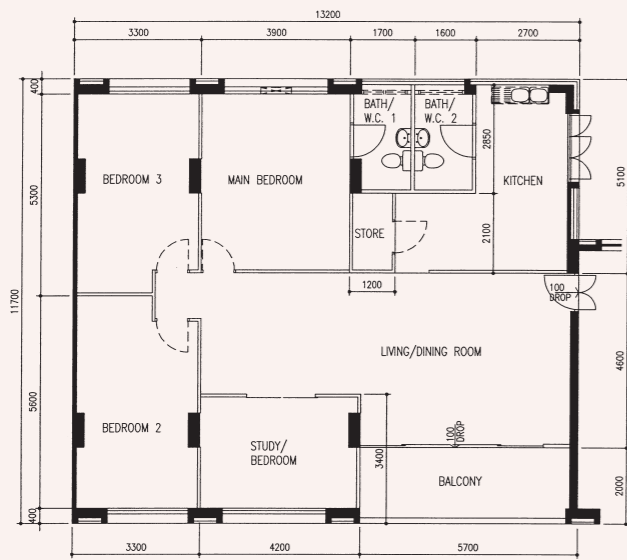

**Executive**  
PR N2 C4  
Block 222, #08-124\*\*

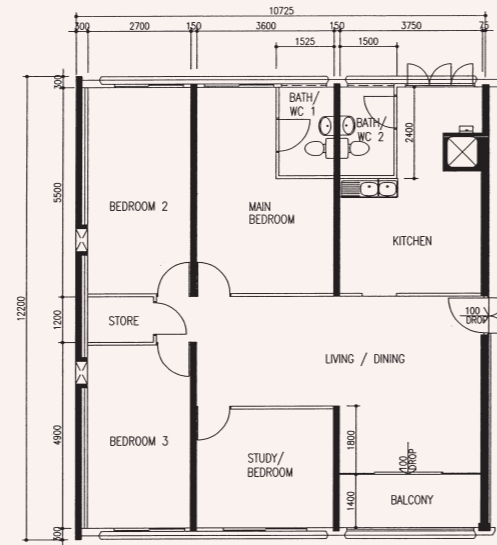

**5 - Room**  
PR N4 C0  
Block 416, #12-239\*\*

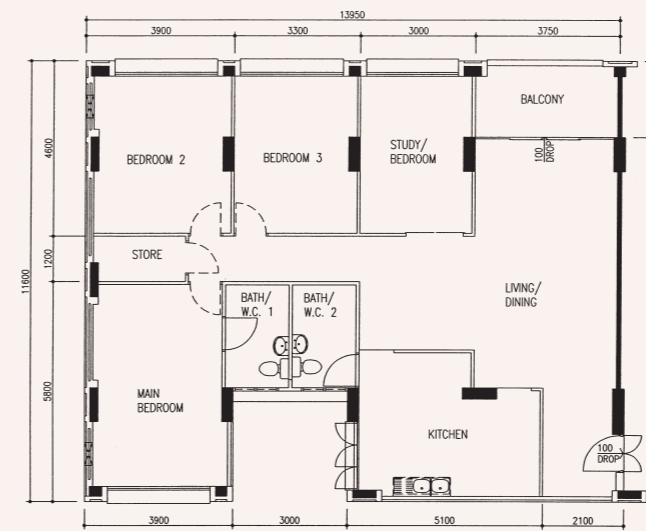

**Executive**  
PR N4 C7  
Block 460, #02-263\*\*

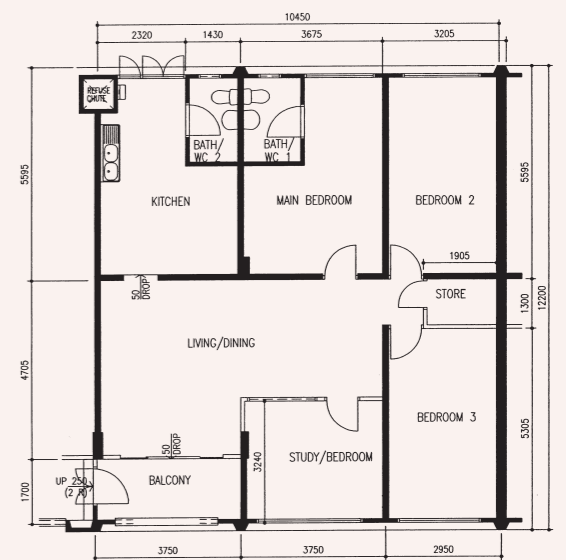

**5 - Room**  
PR N4 C9A  
Block 482, #04-389\*\*

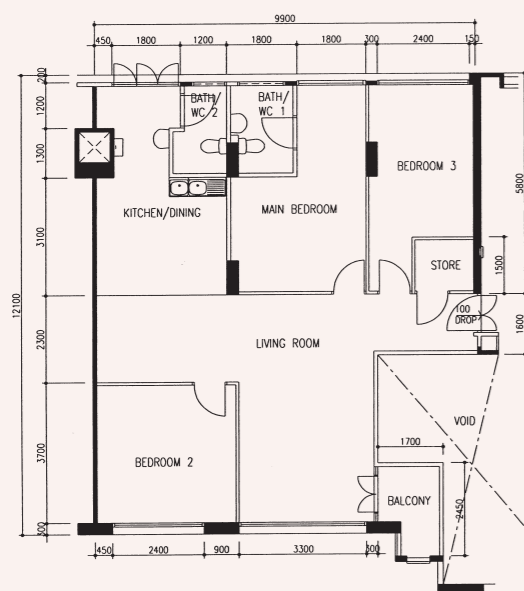

**4 - Room**  
PR N4 C5  
Block 446, #04-122\*\*

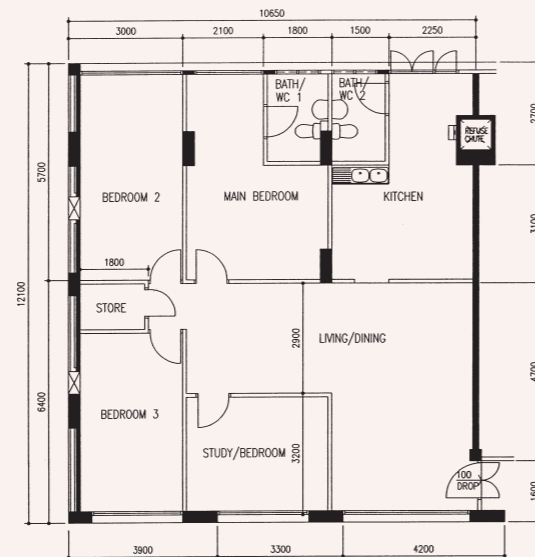

**5 - Room**  
PR N4 C5  
Block 446, #06-104\*\*

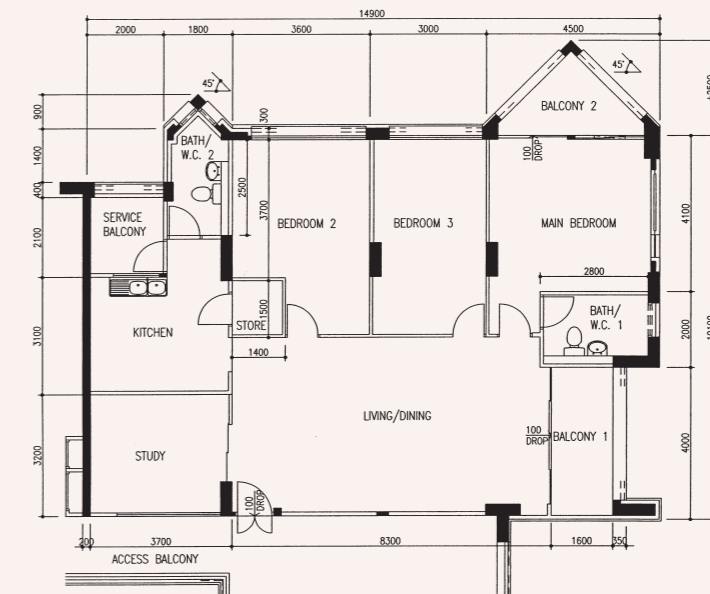

**Executive**  
PR N7 C2  
Block 717, #05-03\*\*

\*\*This is a Repurchased Flat  
Photographs and the revised floor plan (if any) can be viewed at [www.hdb.gov.sg/esales](http://www.hdb.gov.sg/esales).

\*\*This is a Repurchased Flat  
Photographs and the revised floor plan (if any) can be viewed at [www.hdb.gov.sg/esales](http://www.hdb.gov.sg/esales).