

# BISHAN Town Map

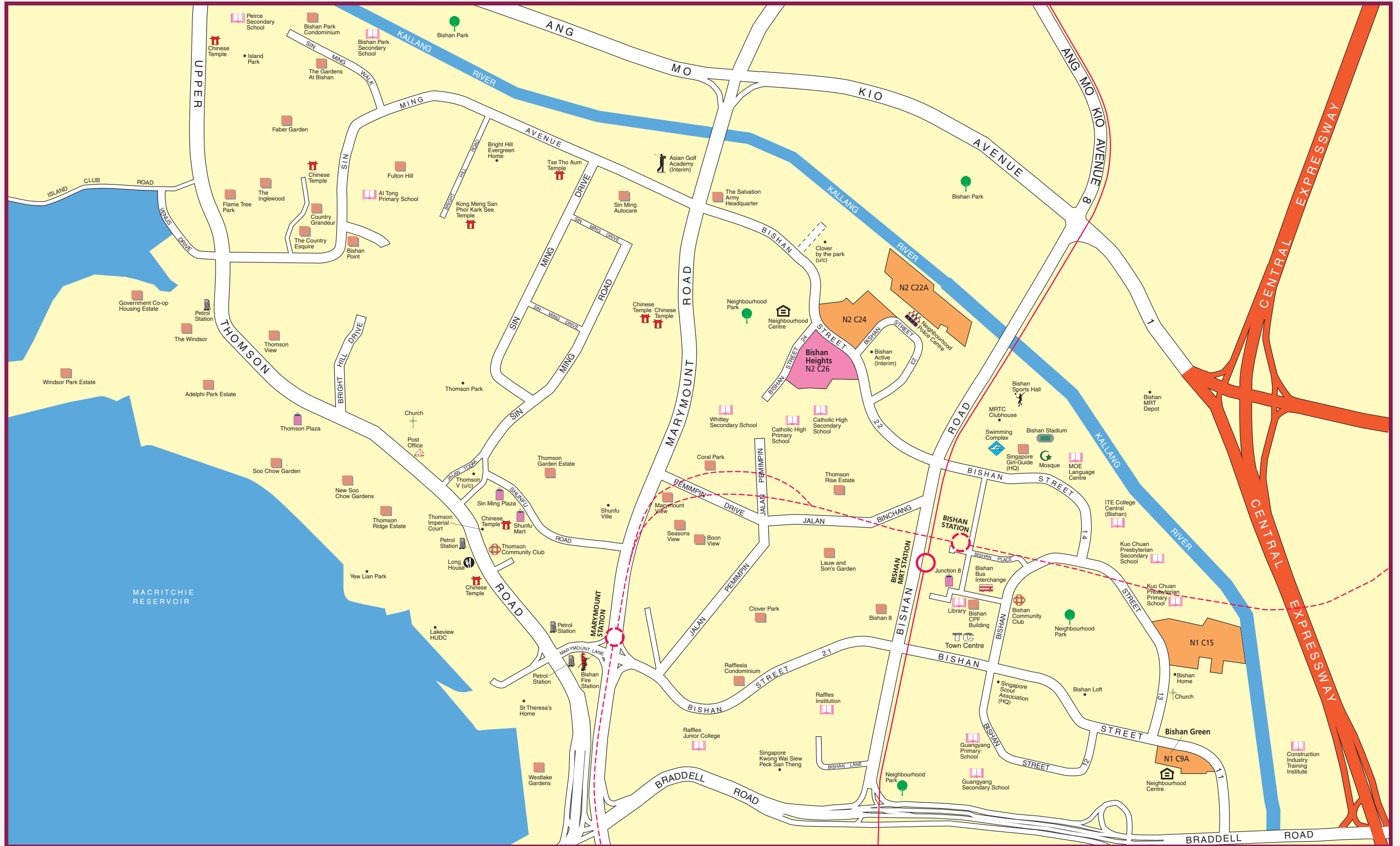

- LEGEND:**
- Contract with Premium Flats
  - Contracts with Standard Flats
  - MRT Line & Station
  - MRT Line & Station (under construction)

(u/c) Under Construction  
 ---- Road (Under Construction)

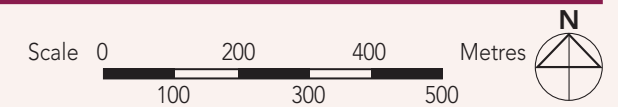

The information contained herein is subject to change at any time without notice and cannot form part of an offer or contract. The proposed facilities and their locations as shown are only estimates. The implementation of the facilities is subject to review by the Government or competent authorities. While reasonable care has been taken in providing this information, HDB shall not be responsible in any way for any damage or loss suffered by any person whether directly or indirectly as a result of reliance on the said information or as a result of any error or omission therein.

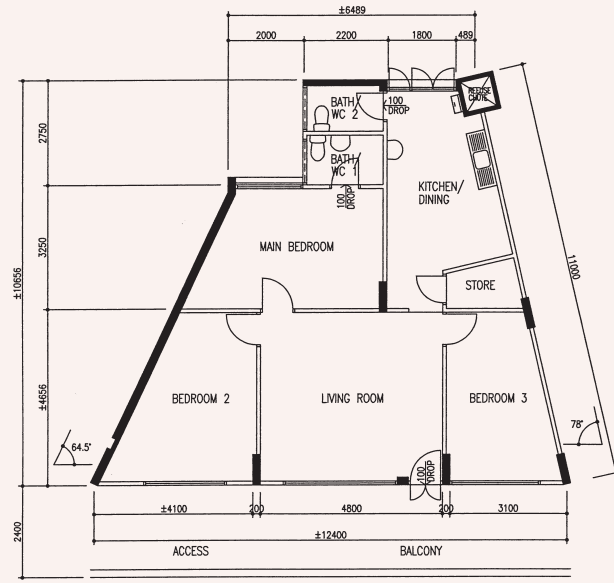

**4 - Room**  
**Bishan Green**  
 BI N1 C9A  
 Block 151, #02-205\*\*

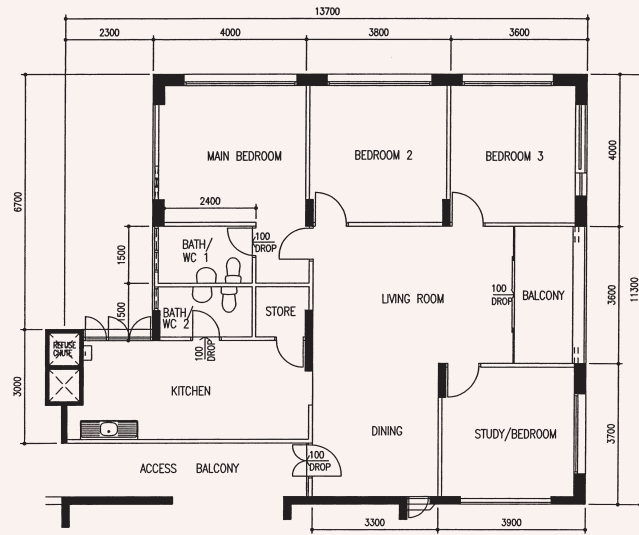

**5 - Room**  
 BI N1 C15  
 Block 165, #17-274\*\*

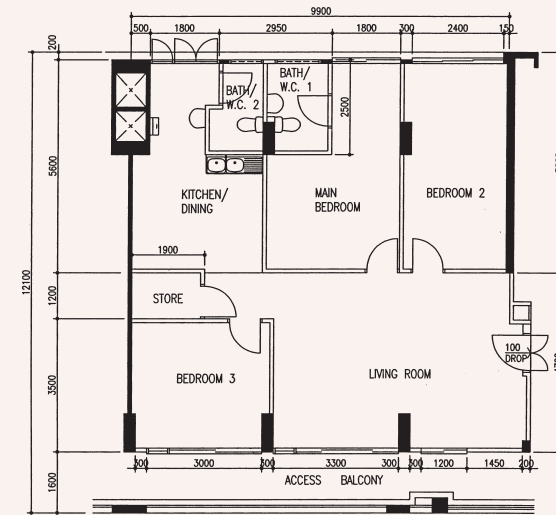

**4 - Room**  
 BI N2 C24  
 Block 229, #10-43\*\*

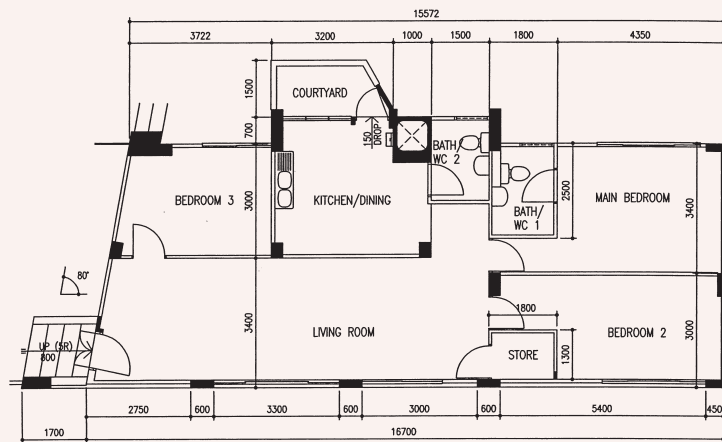

**4 - Room**  
 BI N2 C22A  
 Block 224, #01-123\*\*

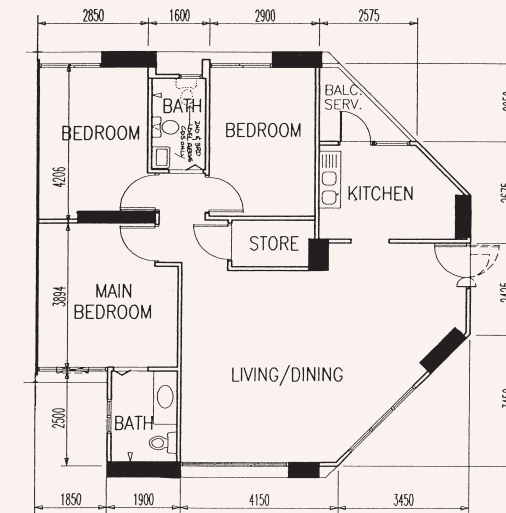

**Premium Flat**  
**4 - Room**  
**Bishan Heights**  
 BI N2 C26  
 Block 288, #10-11\*\*

\*\*This is a Repurchased Flat  
 Photographs and the revised floor plan (if any) can be viewed at [www.hdb.gov.sg/esales](http://www.hdb.gov.sg/esales).

\*\*This is a Repurchased Flat  
 Photographs and the revised floor plan (if any) can be viewed at [www.hdb.gov.sg/esales](http://www.hdb.gov.sg/esales).