

BEDOK Town Map

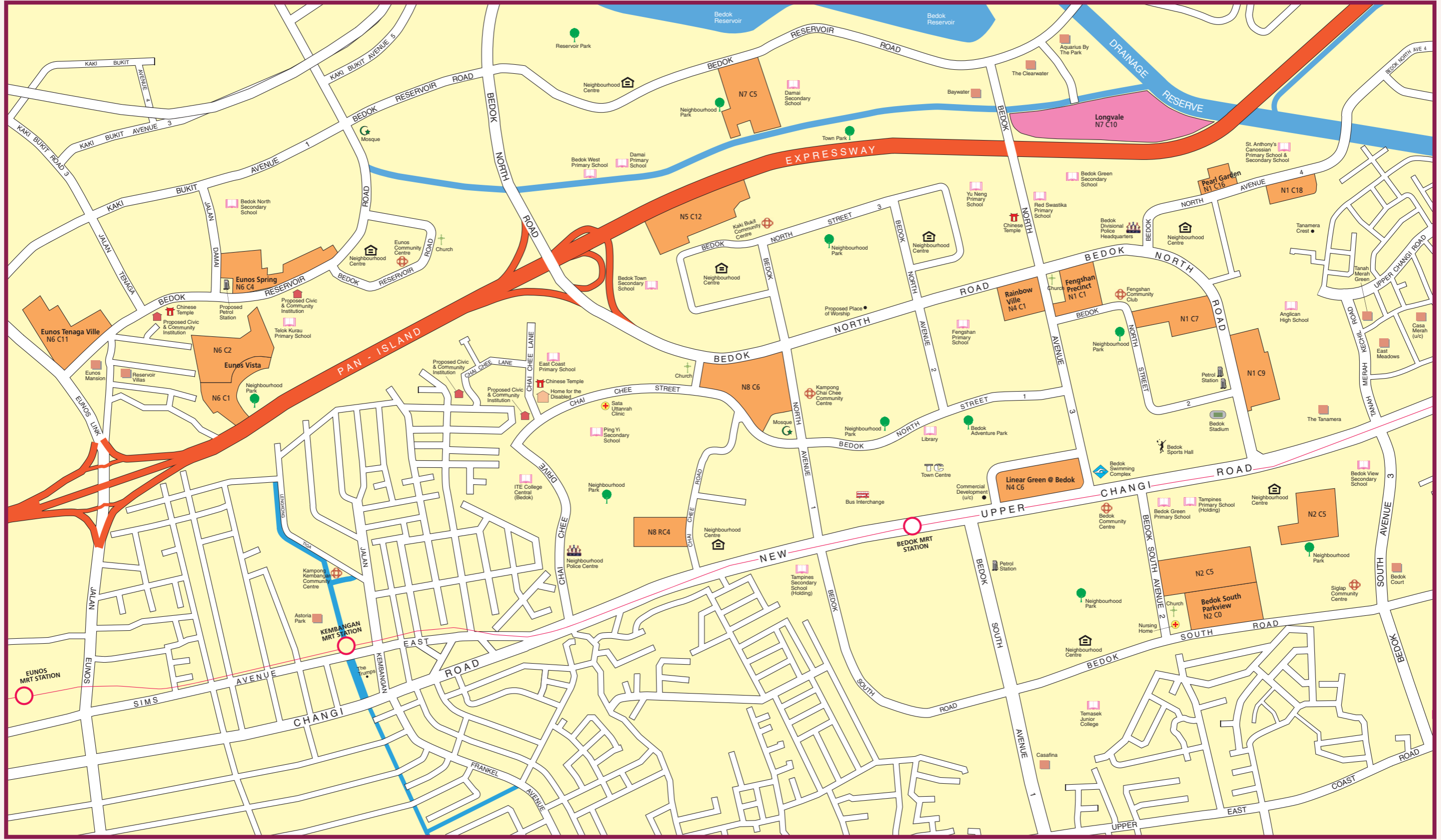

- LEGEND:**
- Contract with Premium Flats
 - Contracts with Standard Flats
 - MRT Line & Station
 - (u/c) Under Construction

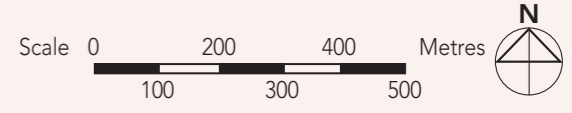

Notes:
 All proposed developments are subject to change and planning approval.
 Proposed Civic & Community Institution includes examples like Association, Home for the Aged, etc., subject to change and planning approval.
 Proposed Place of Worship includes examples like Church, Mosque, Chinese Temple, Hindu Temple, etc., subject to change and planning approval.

The information contained herein is subject to change at any time without notice and cannot form part of an offer or contract. The proposed facilities and their locations as shown are only estimates. The implementation of the facilities is subject to review by the Government or competent authorities. While reasonable care has been taken in providing this information, HDB shall not be responsible in any way for any damage or loss suffered by any person whether directly or indirectly as a result of reliance on the said information or as a result of any error or omission therein.

Linear Green @ Bedok



Bedok N4 C6
Standard Flats

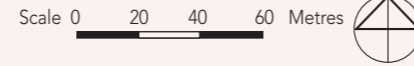

LEGEND:

- 3 - Room
- 4 - Room
- 5 - Room
- Surrounding Buildings
- Single Storey / Precinct Pavilion / Linkway / Pergola / Drop-Off Porch / Pavilion
- Reserved for / Existing Development
- Playground (PG) / Fitness Station
- Space for Future Social Community Facilities at 1st Storey
- Eating House (EH), Shops and Supermarket at 1st Storey
- Electrical Substation (ESS) at 1st Storey
- Multi-Storey Carpark
- Drainage Reserve
- Open Space
- Staircase
- Centralised Refuse Chute (CRC)
- Lift

The information contained herein is subject to change at any time without notice and cannot form part of an offer or contract. The proposed facilities and their locations as shown are only estimates. The implementation of the facilities is subject to review by the Government or competent authorities. While reasonable care has been taken in providing this information, HDB shall not be responsible in any way for any damage or loss suffered by any person whether directly or indirectly as a result of reliance on the said information or as a result of any error or omission therein.

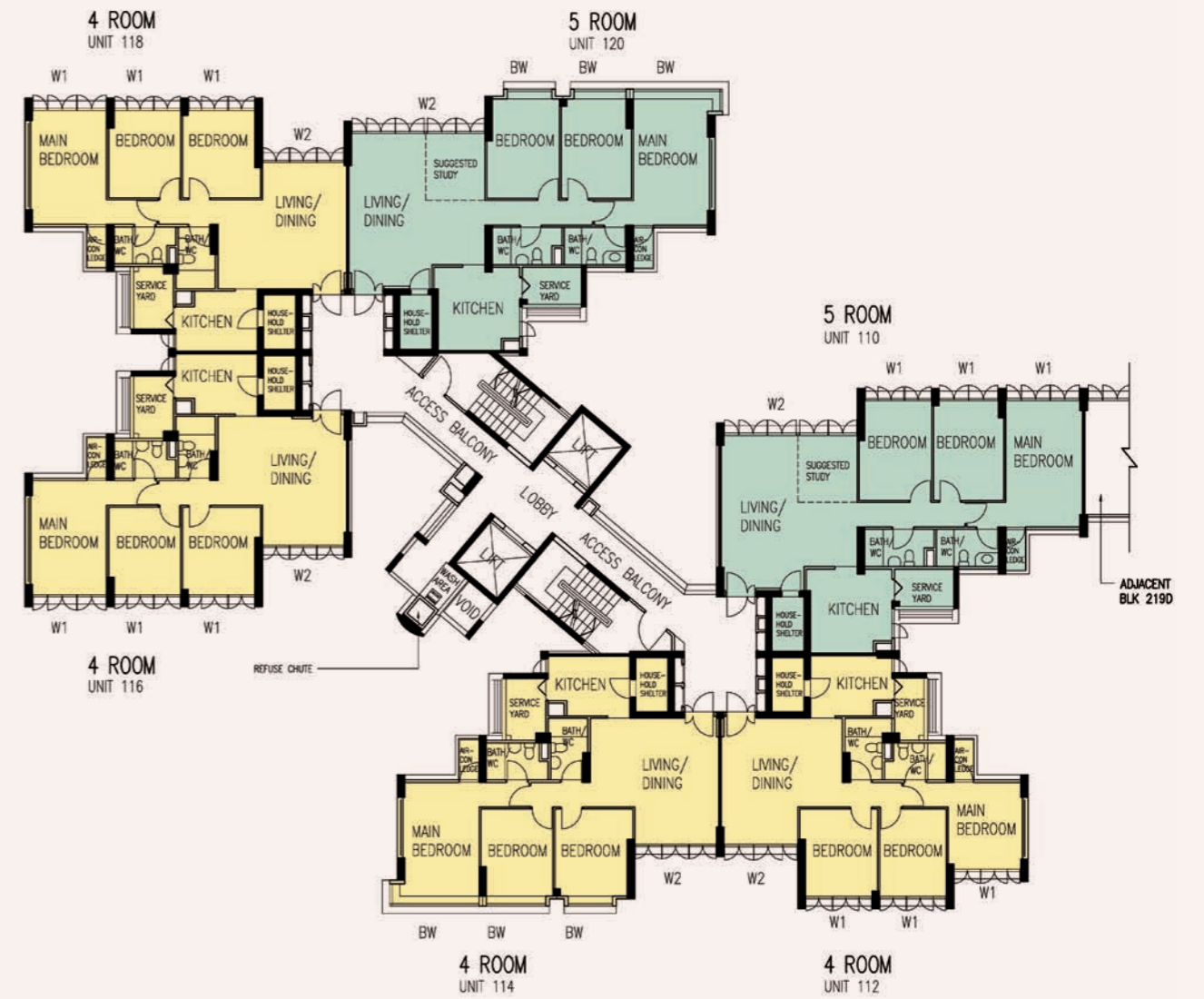

Window Legend:

- BW - Bay Window (approx. 1000mm high parapet wall)
- W1 - Three Quarter Height Window (approx. 700mm high parapet wall)
- W2 - Three Quarter Height Window (approx. 500mm high parapet wall)

Unless otherwise indicated all windows will be standard height windows.



4TH, 7TH, 9TH, 10TH & 12TH STOREY FLOOR PLAN BLOCK 219C

Additional Features:

- Bedroom : Decorative Semi-Solid Timber Door (Type D7)
- Bathroom/WC : Laminated Semi-Solid Timber Door (Type D7a)
- Ceramic tiles to Kitchen/Bathroom/WC floor
- Ceramic tiles to Household Shelter floor
- Ceramic Tiles with Tiles Skirting to Service Yard floor
- Concealed Electrical Wiring & Water Supply Pipes

LEGEND:

- 3 Room
- 4 Room
- 5 Room

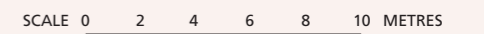

The coloured floor plan is not intended to demarcate the boundary of the flat.

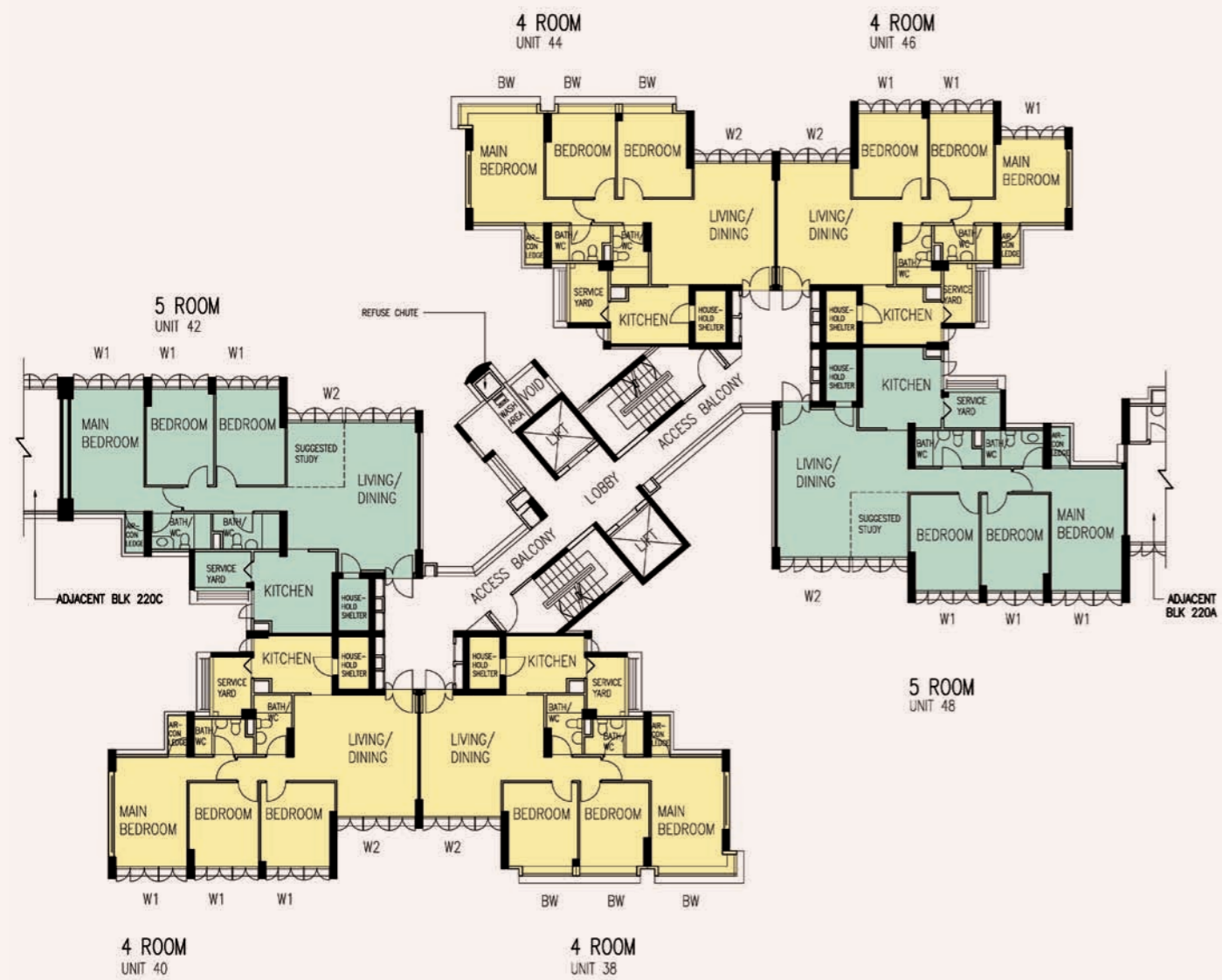

Window Legend:
 BW - Bay Window (approx. 1000mm high parapet wall)
 W1 - Three Quarter Height Window (approx. 700mm high parapet wall)
 W2 - Three Quarter Height Window (approx. 500mm high parapet wall)

Unless otherwise indicated all windows will be standard height windows.



3RD, 5TH, 6TH, 8TH, 11TH, 13TH & 14TH STOREY FLOOR PLAN BLOCK 220B

Additional Features:

- Bedroom : Decorative Semi-Solid Timber Door (Type D7)
- Bathroom/WC : Laminated Semi-Solid Timber Door (Type D7a)
- Ceramic tiles to Kitchen/Bathroom/WC floor
- Ceramic tiles to Household Shelter floor
- Ceramic Tiles with Tiles Skirting to Service Yard floor
- Concealed Electrical Wiring & Water Supply Pipes

LEGEND:

- 3 Room
- 4 Room
- 5 Room

SCALE 0 2 4 6 8 10 METRES

The coloured floor plan is not intended to demarcate the boundary of the flat.

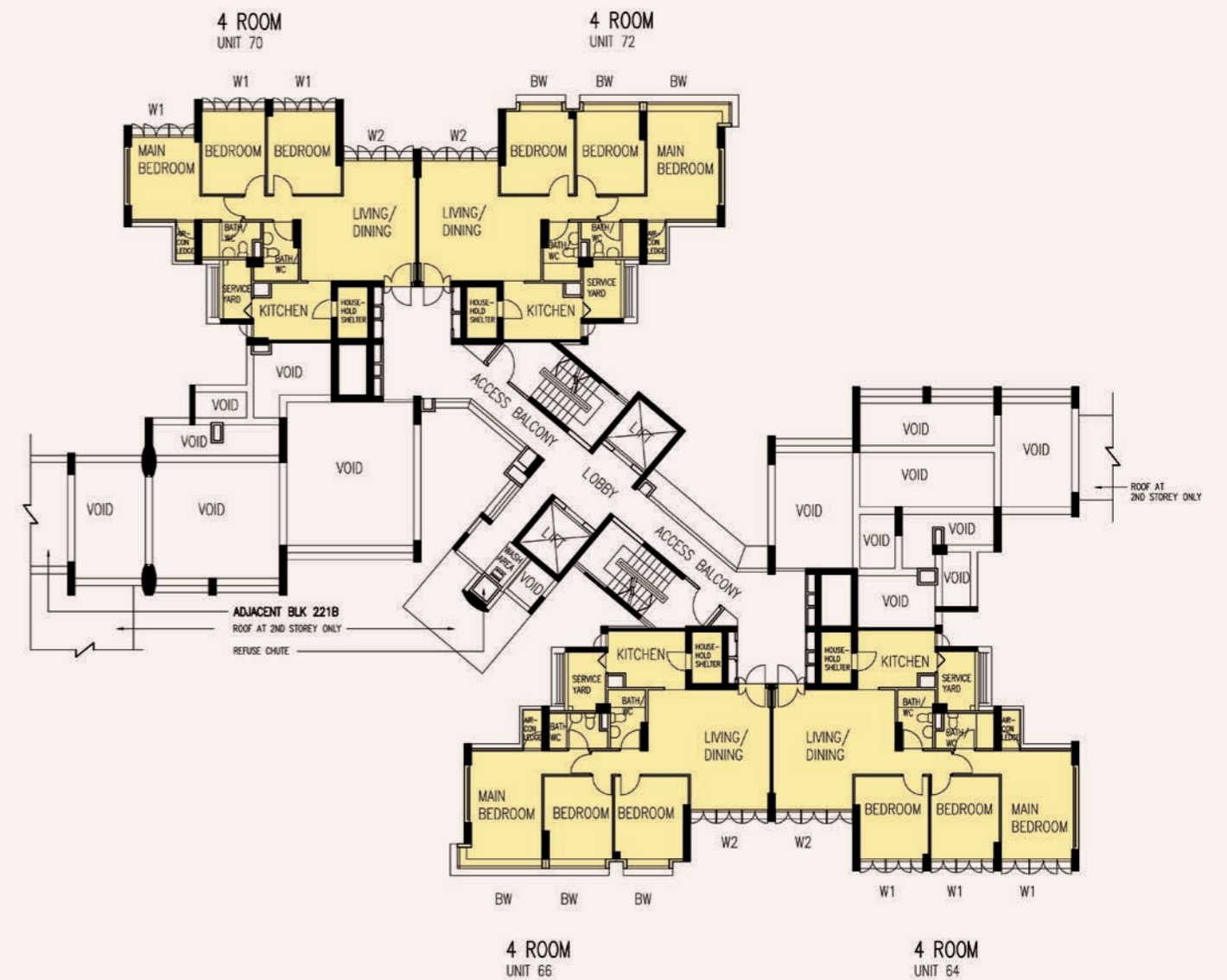

Window Legend:
 BW - Bay Window (approx. 1000mm high parapet wall)
 W1 - Three Quarter Height Window (approx. 700mm high parapet wall)
 W2 - Three Quarter Height Window (approx. 500mm high parapet wall)

Unless otherwise indicated all windows will be standard height windows.



2ND STOREY FLOOR PLAN BLOCK 221A

Additional Features:

- Bedroom : Decorative Semi-Solid Timber Door (Type D7)
- Bathroom/WC : Laminated Semi-Solid Timber Door (Type D7a)
- Ceramic tiles to Kitchen/Bathroom/WC floor
- Ceramic tiles to Household Shelter floor
- Ceramic Tiles with Tiles Skirting to Service Yard floor
- Concealed Electrical Wiring & Water Supply Pipes

LEGEND:

- 3 Room
- 4 Room
- 5 Room

SCALE 0 2 4 6 8 10 METRES

The coloured floor plan is not intended to demarcate the boundary of the flat.



Window Legend:
 BW - Bay Window (approx. 1000mm high parapet wall)
 W1 - Three Quarter Height Window (approx. 700mm high parapet wall)
 W2 - Three Quarter Height Window (approx. 500mm high parapet wall)

Unless otherwise indicated all windows will be standard height windows.



3RD, 5TH, 6TH, 8TH, 11TH, 13TH & 14TH STOREY FLOOR PLAN BLOCK 221A

Additional Features:

- Bedroom : Decorative Semi-Solid Timber Door (Type D7)
- Bathroom/WC : Laminated Semi-Solid Timber Door (Type D7a)
- Ceramic tiles to Kitchen/Bathroom/WC floor
- Ceramic tiles to Household Shelter floor
- Ceramic Tiles with Tiles Skirting to Service Yard floor
- Concealed Electrical Wiring & Water Supply Pipes

LEGEND:

- 3 Room
- 4 Room
- 5 Room

SCALE 0 2 4 6 8 10 METRES

The coloured floor plan is not intended to demarcate the boundary of the flat.



Window Legend:
 BW - Bay Window (approx. 1000mm high parapet wall)
 W1 - Three Quarter Height Window (approx. 700mm high parapet wall)
 W2 - Three Quarter Height Window (approx. 500mm high parapet wall)

Unless otherwise indicated all windows will be standard height windows.



15TH & 17TH STOREY FLOOR PLAN BLOCK 221C

Additional Features:

- Bedroom : Decorative Semi-Solid Timber Door (Type D7)
- Bathroom/WC : Laminated Semi-Solid Timber Door (Type D7a)
- Ceramic tiles to Kitchen/Bathroom/WC floor
- Ceramic tiles to Household Shelter floor
- Ceramic Tiles with Tiles Skirting to Service Yard floor
- Concealed Electrical Wiring & Water Supply Pipes

LEGEND:

- 3 Room
- 4 Room
- 5 Room

SCALE 0 2 4 6 8 10 METRES

The coloured floor plan is not intended to demarcate the boundary of the flat.

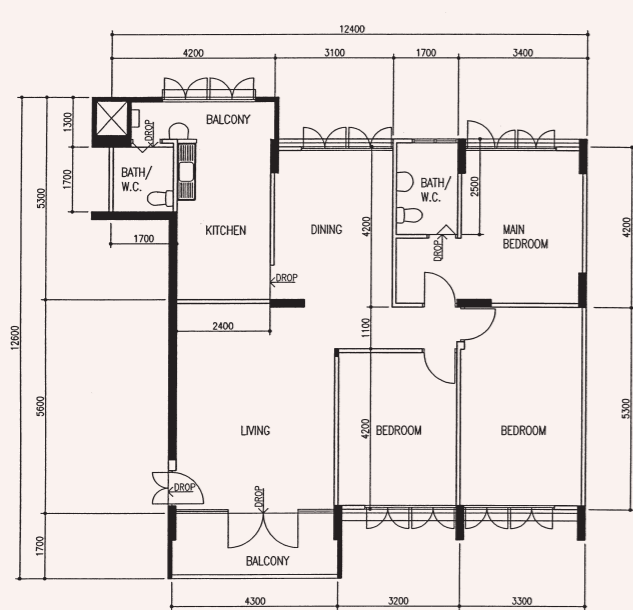

5 - Room
Fengshan Precinct
 BD N1 C1
 Block 112, #13-343**

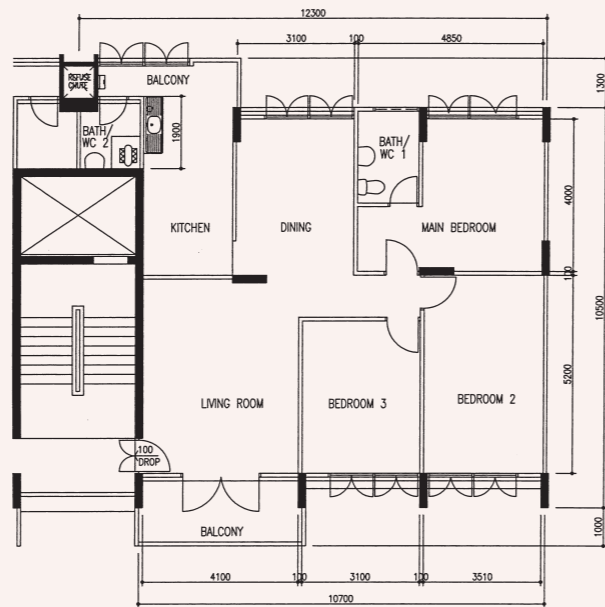

5 - Room
 BD N1 C7
 Block 120, #07-172**

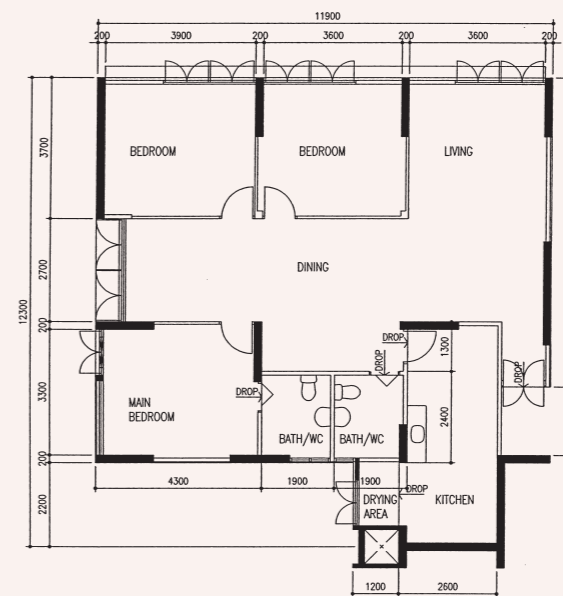

5 - Room
Pearl Garden
 BD N1 C16
 Block 99, #10-1908**

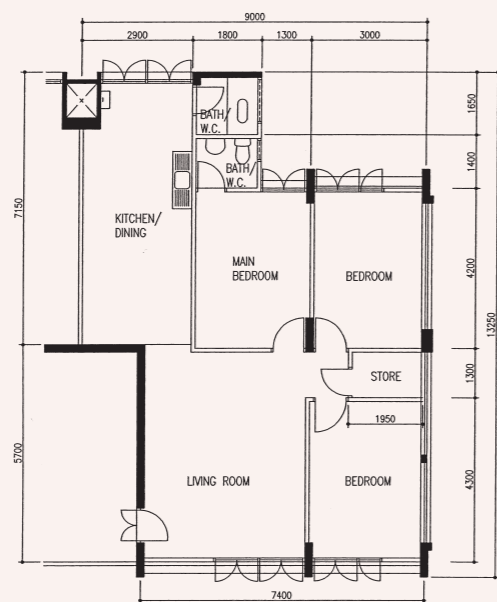

4 - Room
 BD N1 C9
 Block 80, #03-268**

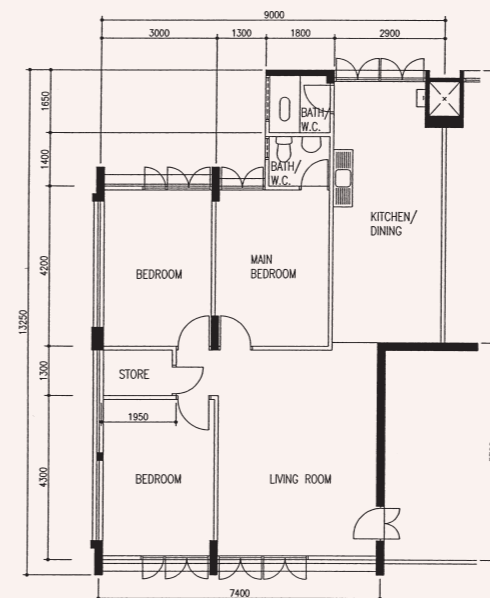

4 - Room
 BD N1 C18
 Block 95, #04-1401**

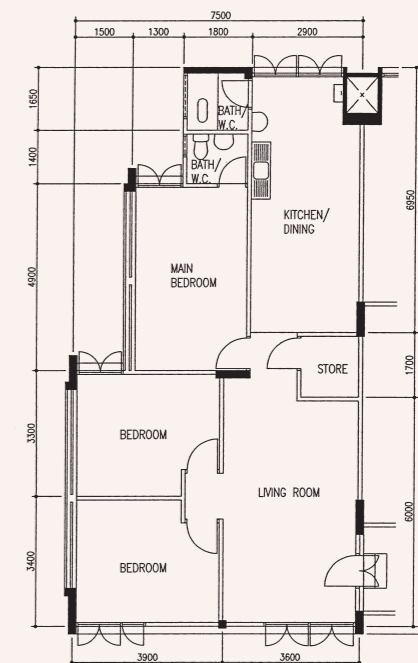

4 - Room
Bedok South Parkview
 BD N2 C0
 Block 40, #04-673**

**This is a Repurchased Flat
 Photographs and the revised floor plan (if any) can be viewed at www.hdb.gov.sg/esales.

**This is a Repurchased Flat
 Photographs and the revised floor plan (if any) can be viewed at www.hdb.gov.sg/esales.

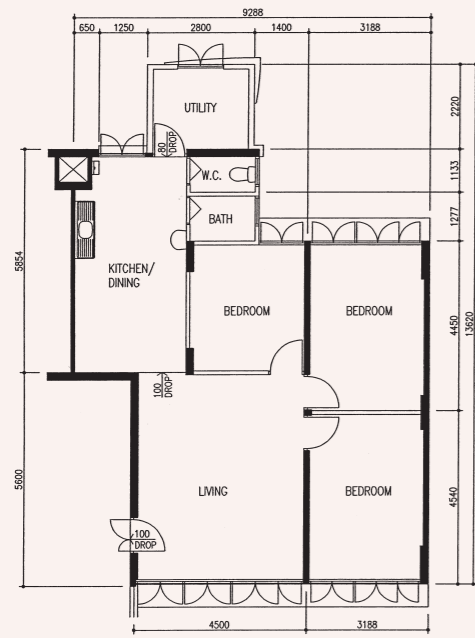

4 - Room
BD N2 C5
Block 35, #04-417**

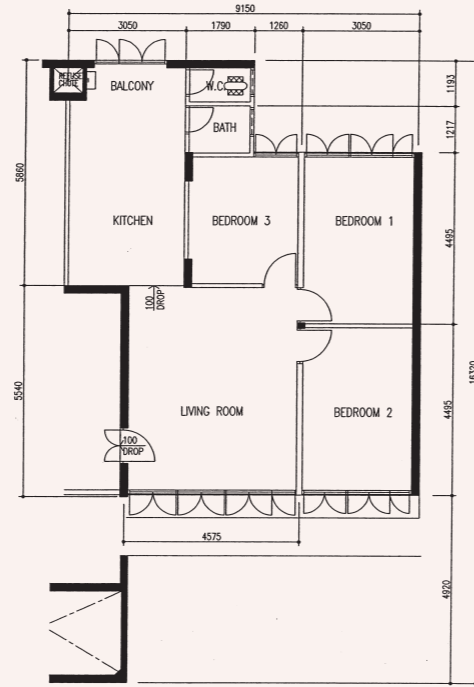

4 - Room
BD N2 C5
Block 52, #03-1492**

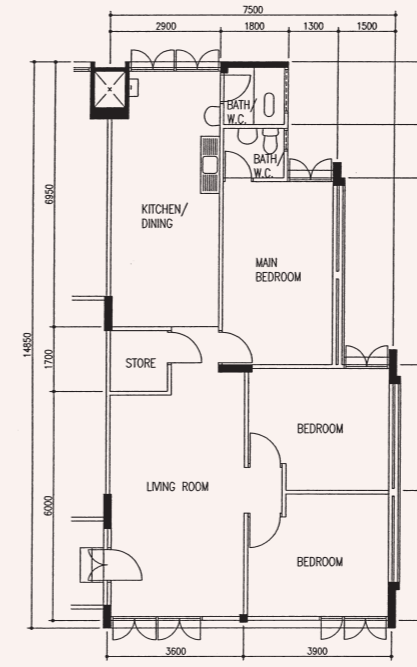

4 - Room
Rainbow Ville
BD N4 C1
Block 401, #08-283**

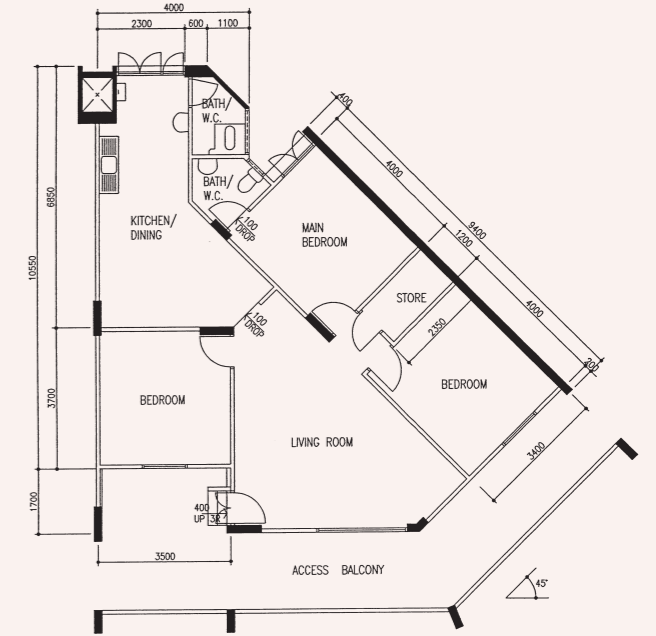

4 - Room
BD N5 C12
Block 536, #08-878**

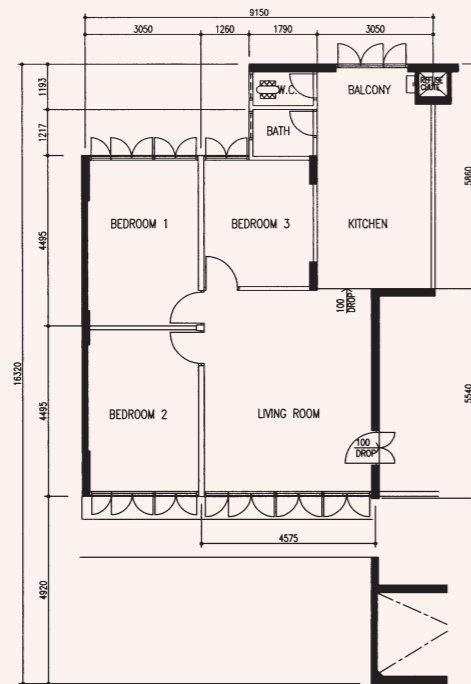

4 - Room
BD N2 C5
Block 52, #02-1498**

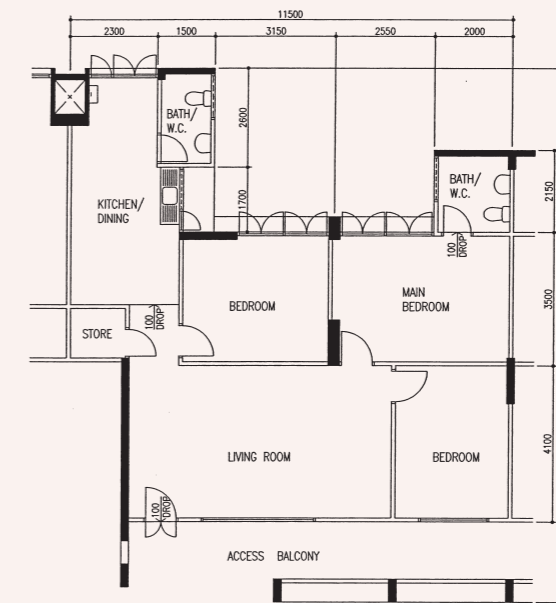

4 - Room
Eunos Vista
BD N6 C1
Block 101, #06-452**

**This is a Repurchased Flat
Photographs and the revised floor plan (if any) can be viewed at www.hdb.gov.sg/esales.

**This is a Repurchased Flat
Photographs and the revised floor plan (if any) can be viewed at www.hdb.gov.sg/esales.

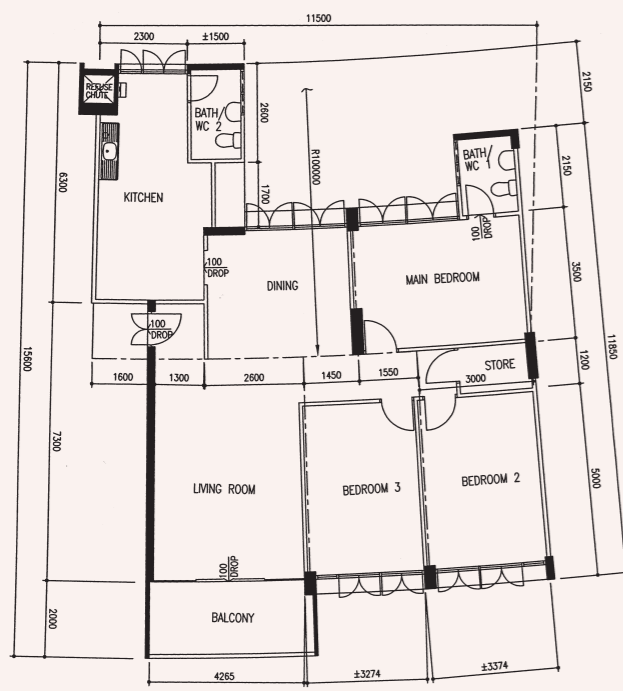

**5 - Room
Eunos Vista
BD N6 C1
Block 101, #03-464****

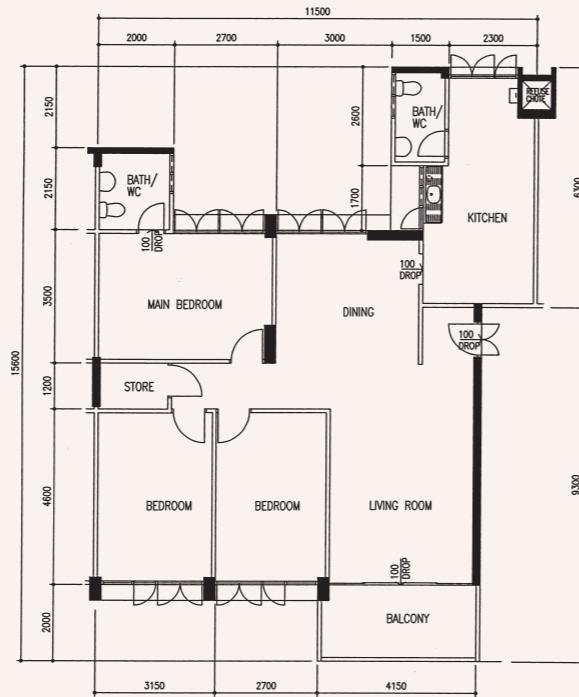

**5 - Room
Eunos Vista
BD N6 C1
Block 101, #04-466****

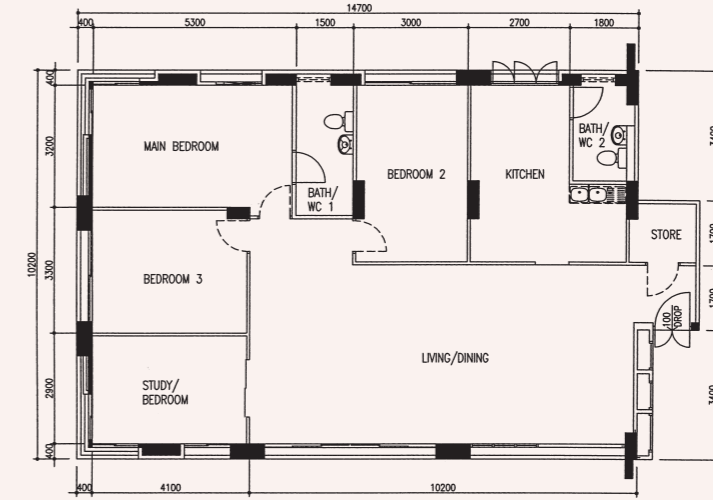

**Executive
Eunos Tenaga Ville
BD N6 C11
Block 637, #05-35****

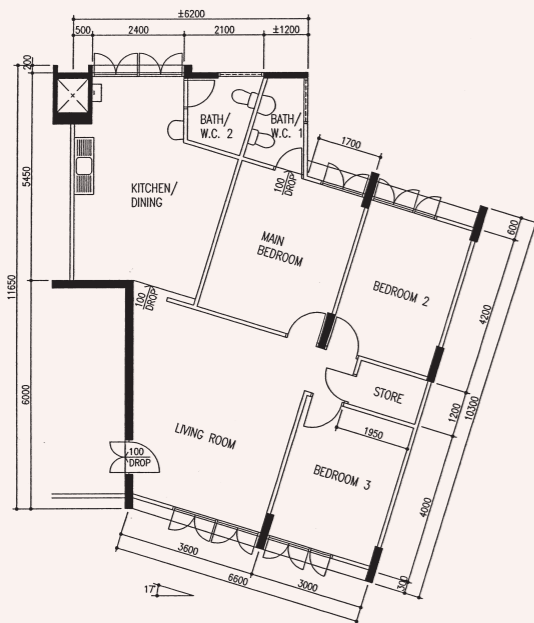

**4 - Room
Eunos Vista
BD N6 C2
Block 110, #04-284****

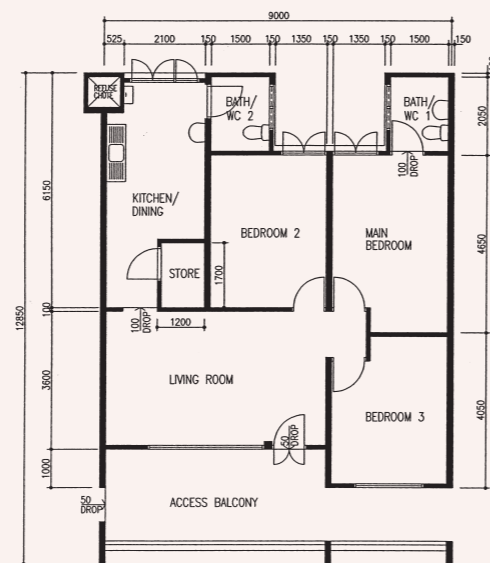

**4 - Room
Eunos Spring
BD N6 C4
Block 135, #03-1243****

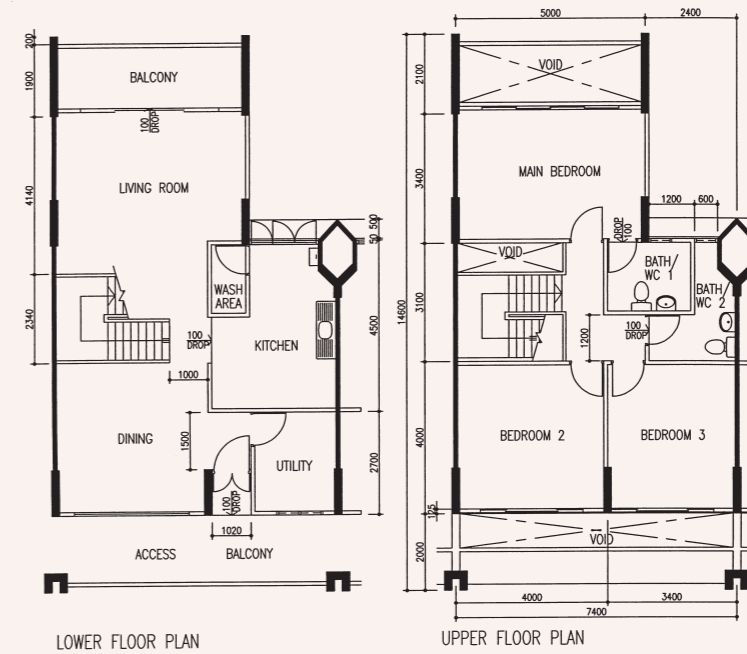

**Executive Maisonette
BD N7 C5
Block 719, #04-4656****

**This is a Repurchased Flat
Photographs and the revised floor plan (if any) can be viewed at www.hdb.gov.sg/esales.

**This is a Repurchased Flat
Photographs and the revised floor plan (if any) can be viewed at www.hdb.gov.sg/esales.

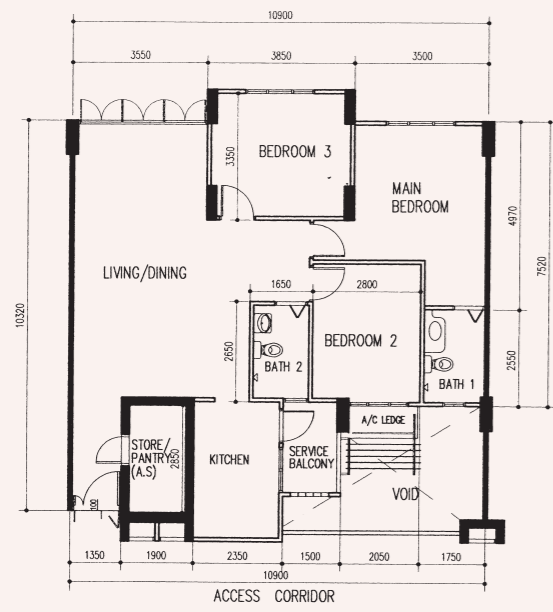

**Premium Flat
4 - Room
Longvale
BD N7 C10
Block 761, #05-317****

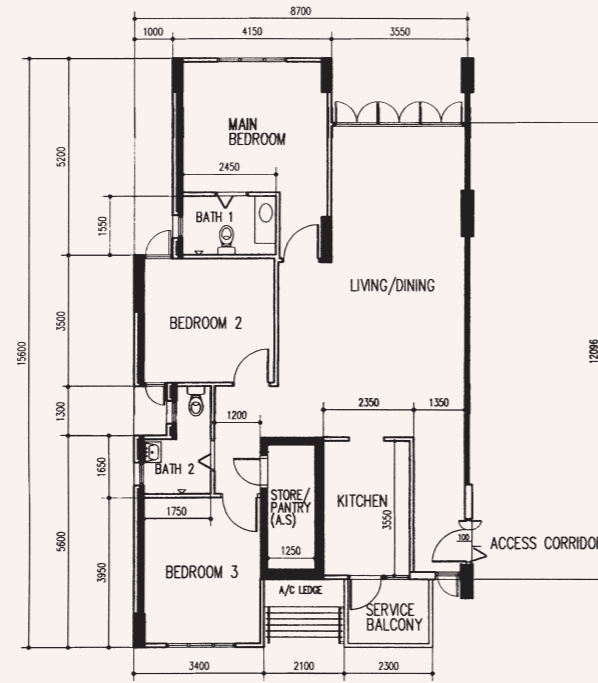

**Premium Flat
5 - Room
Longvale
BD N7 C10
Block 762, #16-297****

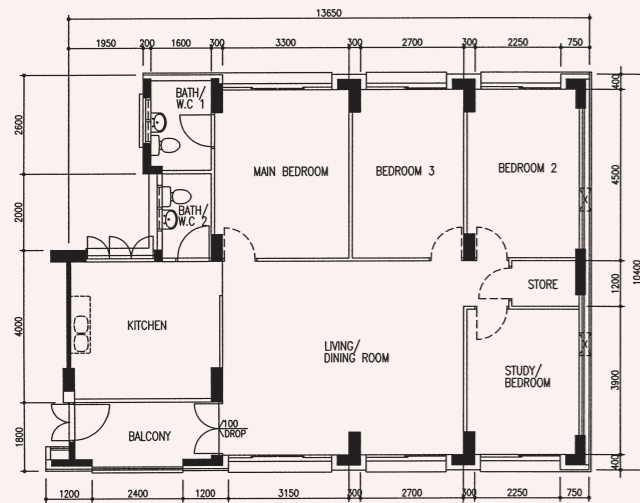

**5 - Room
BD N8 RC4
Block 804, #04-616****

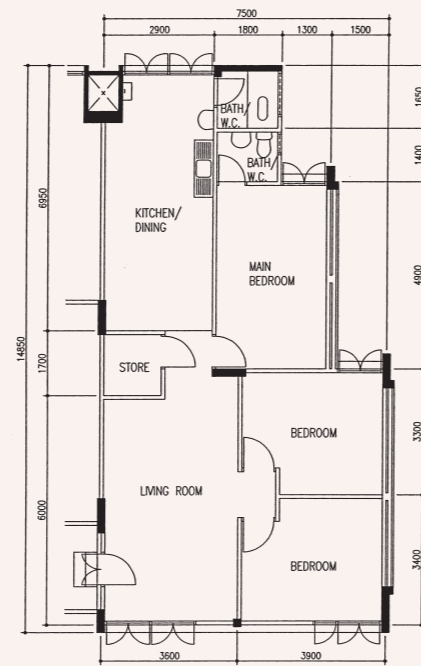

**4 - Room
BD N8 C6
Block 45, #12-172****

**This is a Repurchased Flat
Photographs and the revised floor plan (if any) can be viewed at www.hdb.gov.sg/esales.