

# BUKIT MERAH Town Map

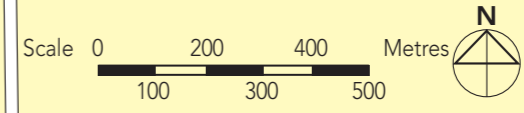

- LEGEND:**
- Contract with Premium Flats
  - Contracts with Standard Flats
  - MRT Line & Station
  - (u/c) Under Construction
  - Future Road

**Notes:**  
 All proposed developments are subject to change and planning approval.  
 Proposed Civic & Community Institution includes examples like Association, Home for the Aged, etc., subject to change and planning approval.



The information contained herein is subject to change at any time without notice and cannot form part of an offer or contract. The proposed facilities and their locations as shown are only estimates. The implementation of the facilities is subject to review by the Government or competent authorities. While reasonable care has been taken in providing this information, HDB shall not be responsible in any way for any damage or loss suffered by any person whether directly or indirectly as a result of reliance on the said information or as a result of any error or omission therein.



# Telok Blangah Towers

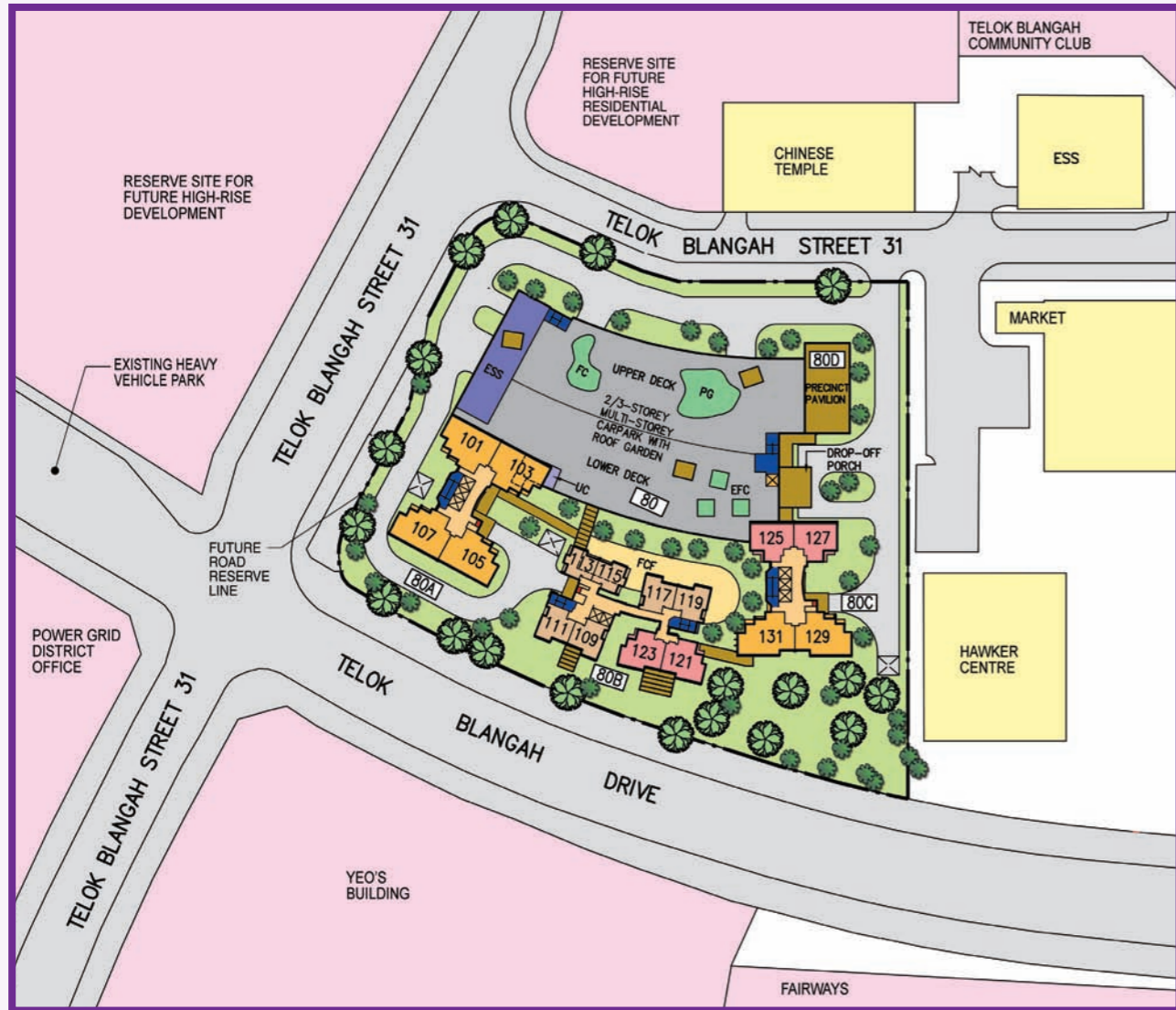

## Bukit Merah N1 C39 Premium Flats

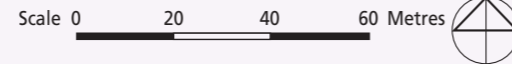

### LEGEND:

- 3 - Room
- 4 - Room
- Studio Apartment
- Surrounding Buildings
- Trellis / Pergola
- Linkway / Precinct Pavilion / Drop-Off Porch / Shelter
- Reserved for / Existing Development
- Children Playground (PG) / Fitness Corner (FC) / Elderly Fitness Corner (EFC)
- Future Community Facilities (FCF) at 1st Storey
- Electrical Substation (ESS) at 1st Storey
- Utility Centre (UC) at 1st Storey
- Carparking
- Open Space
- Staircase
- Service Bay
- Centralised Refuse Chute (CRC)
- Lift

Artist's Impression



The information contained herein is subject to change at any time without notice and cannot form part of an offer or contract. The proposed facilities and their locations as shown are only estimates. The implementation of the facilities is subject to review by the Government or competent authorities. While reasonable care has been taken in providing this information, HDB shall not be responsible in any way for any damage or loss suffered by any person whether directly or indirectly as a result of reliance on the said information or as a result of any error or omission therein.

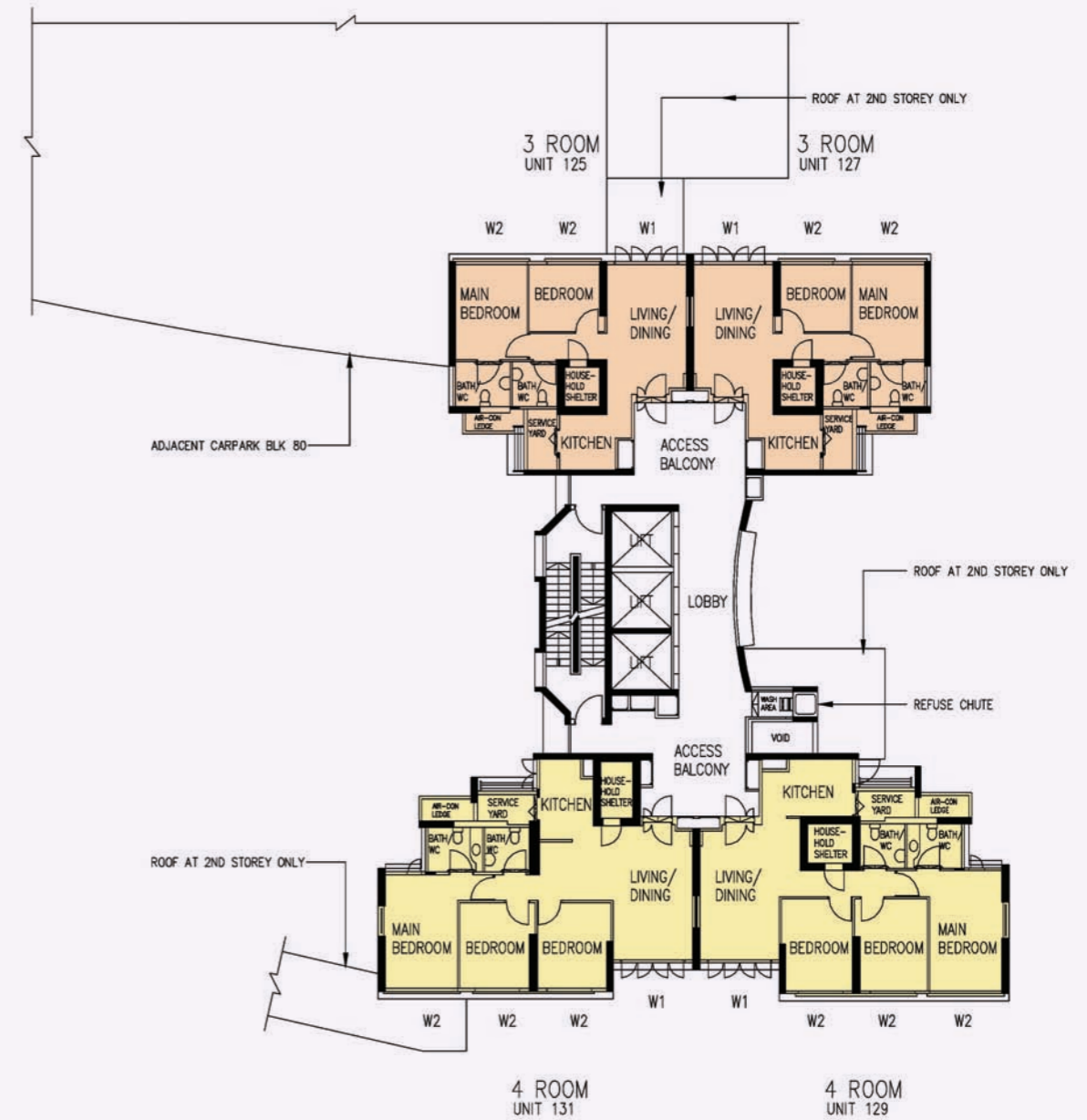

### Window Legend:

- W1 - Full Height Window
- W2 - Three Quarter Height Window (approx. 700mm high parapet wall)

Unless otherwise indicated all windows will be standard height windows.

## 4TH TO 28TH STOREY FLOOR PLAN BLOCK 80C

### This is a Premium Contract It is provided with:

- Bedroom : Decorative Solid Timber Door (D10) (optional)
- Bathroom/WC : Laminated Semi-Solid Timber Door (Type D10a) (optional)
- Glazed porcelain ceramic tiles with timber skirting to Living/Dining floor
- Timber strip flooring with timber skirting to Bedroom floor
- Glazed porcelain ceramic tiles to Kitchen floor
- Glazed ceramic tiles to Bathroom/WC floor
- Glazed porcelain ceramic tiles to Household Shelter floor
- Glazed porcelain ceramic tiles with ceramic tiles skirting to Service Yard floor
- Vanity top wash basin for attached bath/WC at 4 room units, hot water pipes and tap/shower/bath mixers
- Concealed Electrical Wiring & Water Supply Pipes

### LEGEND:

- 3 Room
- 4 Room

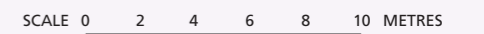

The coloured floor plan is not intended to demarcate the boundary of the flat.



# Membina Court



## Bukit Merah N4 RC36

Standard Flats

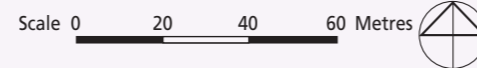

### LEGEND:

- |   |                                |
|---|--------------------------------|
| Residential Units   | Eating House / Shop            |
| Surrounding Buildings   | Carparking                     |
| Single Storey / Precinct Pavilion / Linkway / Drop-Off Porch / Shelter / Pergola    | Open Space                     |
| Reserved for / Existing Development   | Staircase                      |
| Playground (PG) / Hardcourt (HC) / Fitness Station (FS) / Multi-Purpose Court (MPC) | Centralised Refuse Chute (CRC) |
| Single Storey Electrical Substation (ESS)   | Lift                           |

The information contained herein is subject to change at any time without notice and cannot form part of an offer or contract. The proposed facilities and their locations as shown are only estimates. The implementation of the facilities is subject to review by the Government or competent authorities. While reasonable care has been taken in providing this information, HDB shall not be responsible in any way for any damage or loss suffered by any person whether directly or indirectly as a result of reliance on the said information or as a result of any error or omission therein.

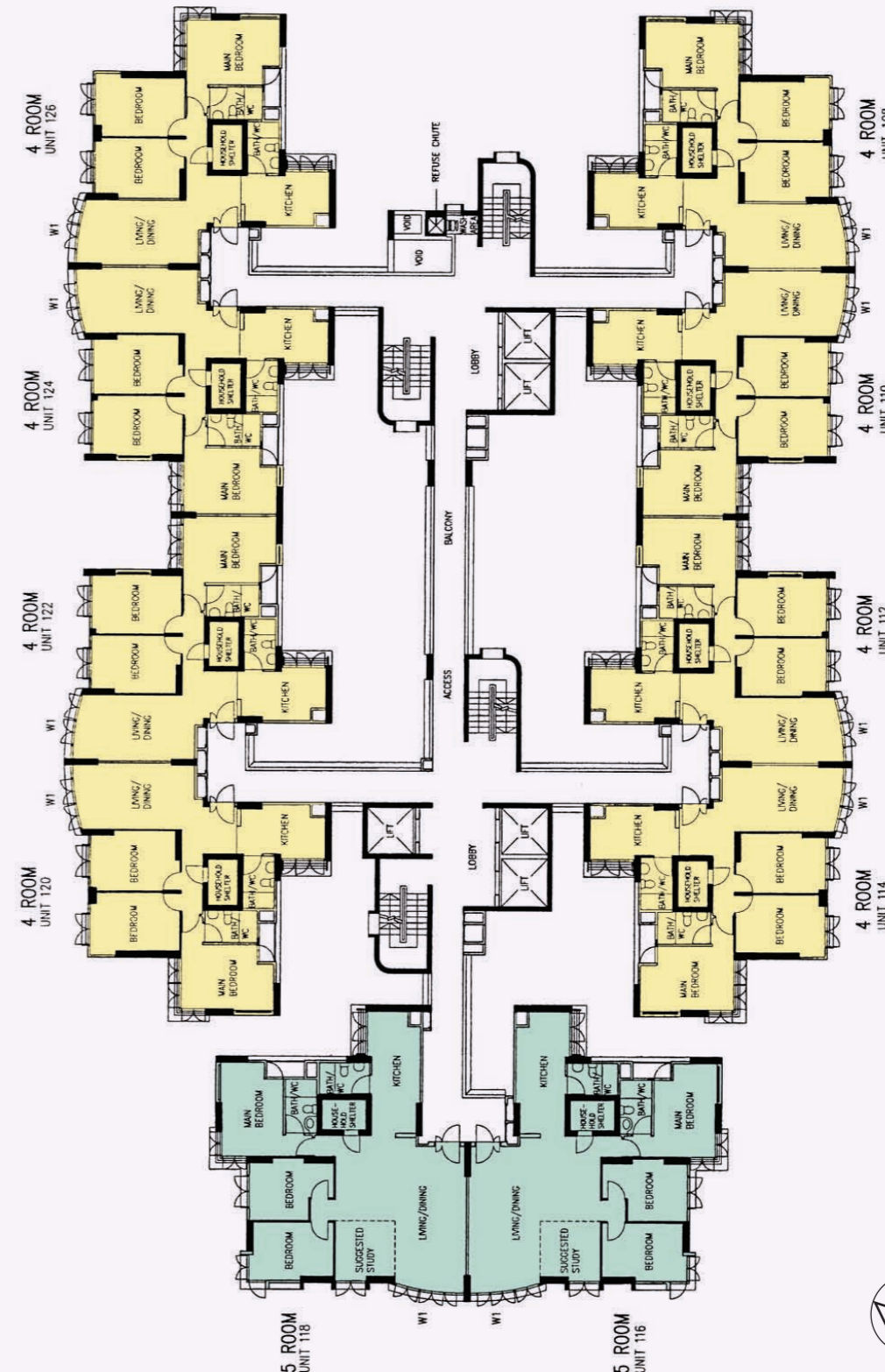

### LEGEND:

- 3 Room
- 4 Room
- 5 Room



## 3RD & 5TH STOREY FLOOR PLAN BLOCK 25B



W1 - Full Height Window  
Unless otherwise indicated all windows will be standard height windows.

The coloured floor plan is not intended to demarcate the boundary of the flat.

### Additional Features:

- Bedroom/Bathroom/WC : Decorative Timber Doors (Type D5)
- Concealed Electrical Wiring & Water Supply Pipes



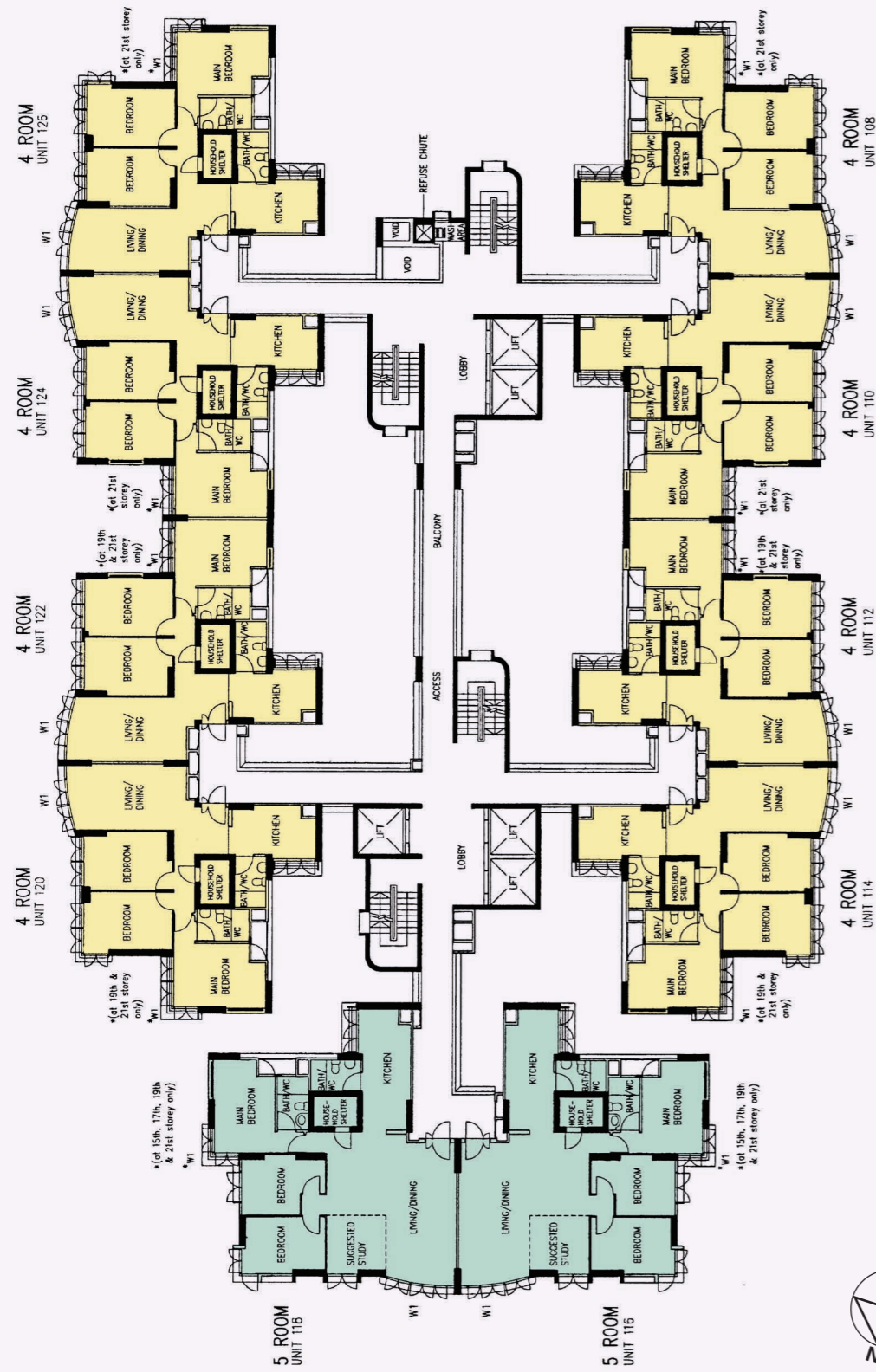

**Additional Features:**

- Bedroom/Bathroom/WC : Decorative Timber Doors (Type D5)
- Concealed Electrical Wiring & Water Supply Pipes

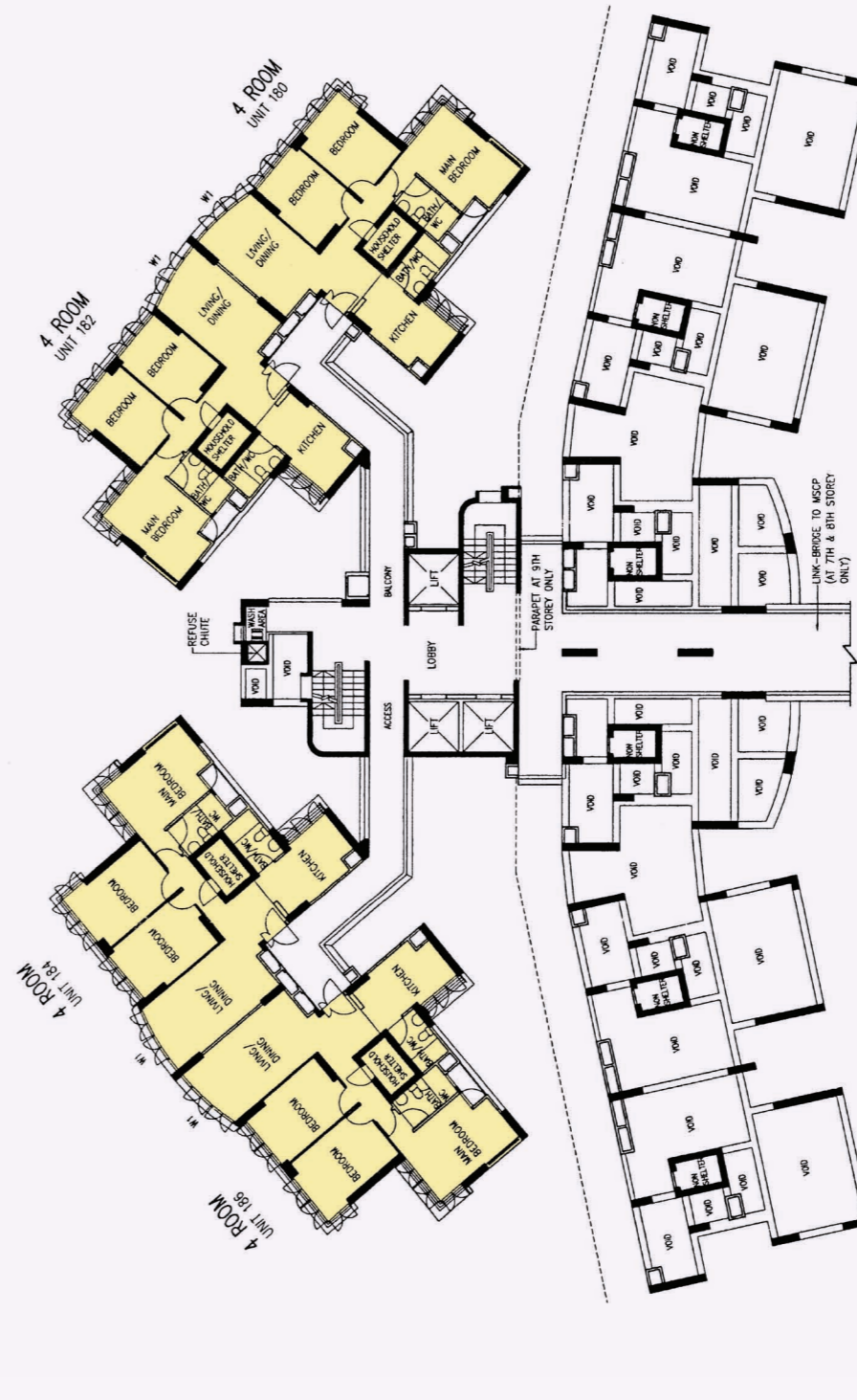

**Additional Features:**

- Bedroom/Bathroom/WC : Decorative Timber Doors (Type D5)
- Concealed Electrical Wiring & Water Supply Pipes



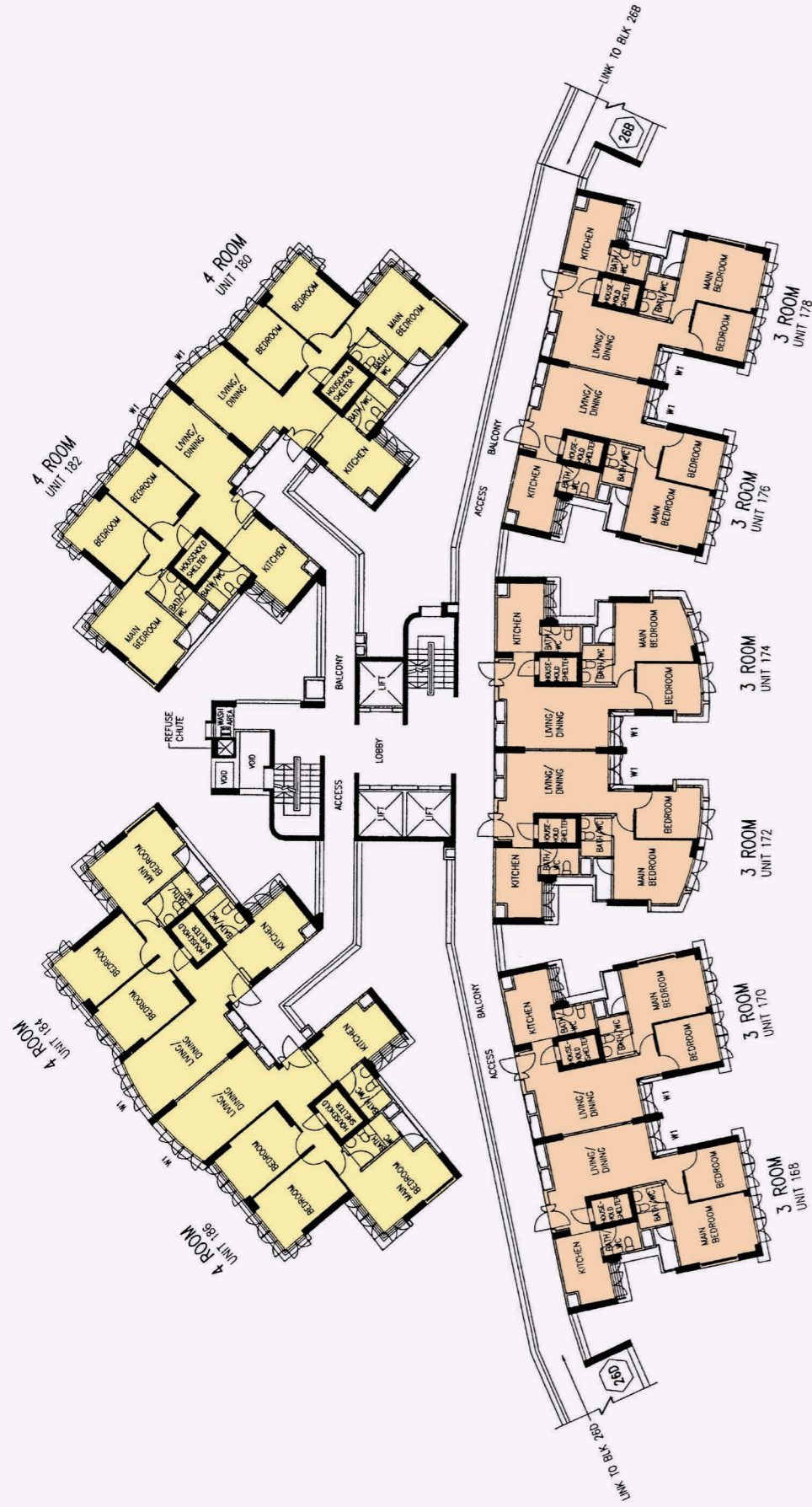

**10TH TO 20TH STOREY FLOOR PLAN  
BLOCK 26C**

- LEGEND:**
- 3 Room
  - 4 Room
  - 5 Room

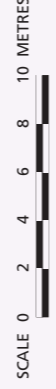

W1 - Full Height Window

Unless otherwise indicated all windows will be standard height windows.

The coloured floor plan is not intended to demarcate the boundary of the flat.

- Additional Features:**
- Bedroom/Bathroom/WC : Decorative Timber Doors (Type D5)
  - Concealed Electrical Wiring & Water Supply Pipes

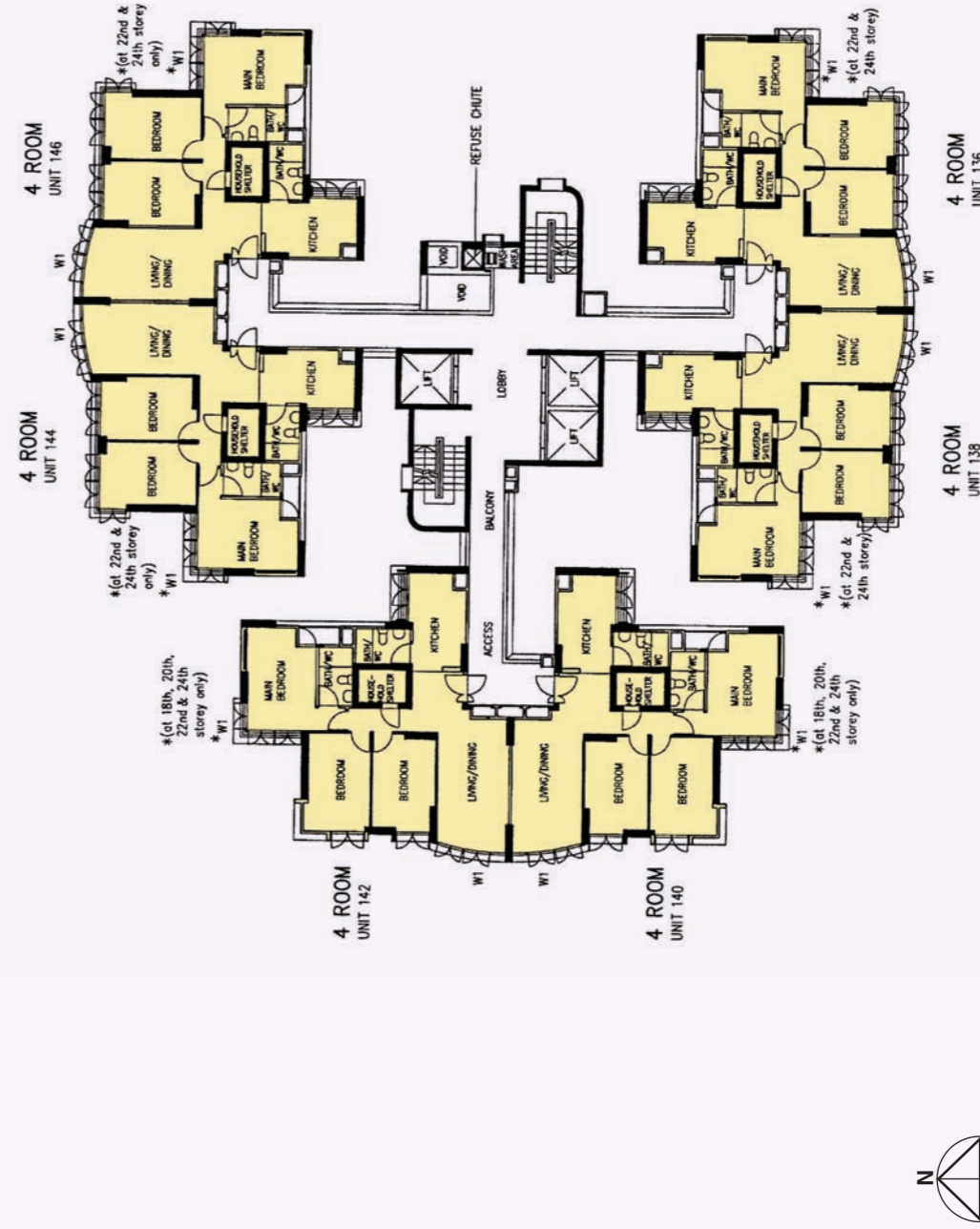

**8TH, 10TH, 12TH, 14TH, 16TH, 18TH, 20TH  
22ND & 24TH STOREY FLOOR PLAN  
BLOCK 27A**

- LEGEND:**
- 3 Room
  - 4 Room
  - 5 Room



W1 - Full Height Window

Unless otherwise indicated all windows will be standard height windows.

The coloured floor plan is not intended to demarcate the boundary of the flat.

- Additional Features:**
- Bedroom/Bathroom/WC : Decorative Timber Doors (Type D5)
  - Concealed Electrical Wiring & Water Supply Pipes



**8TH, 10TH, 12TH, 14TH, 16TH, 18TH, 20TH  
22ND & 24TH STOREY FLOOR PLAN  
BLOCK 27B**

LEGEND:

- 3 Room
- 4 Room
- 5 Room

SCALE 0 2 4 6 8 10 METRES

W1 - Full Height Window

Unless otherwise indicated all windows will be standard height windows.

*The coloured floor plan is not intended to demarcate the boundary of the flat.*

**Additional Features:**

- Bedroom/Bathroom/WC : Decorative Timber Doors (Type D5)
- Concealed Electrical Wiring & Water Supply Pipes

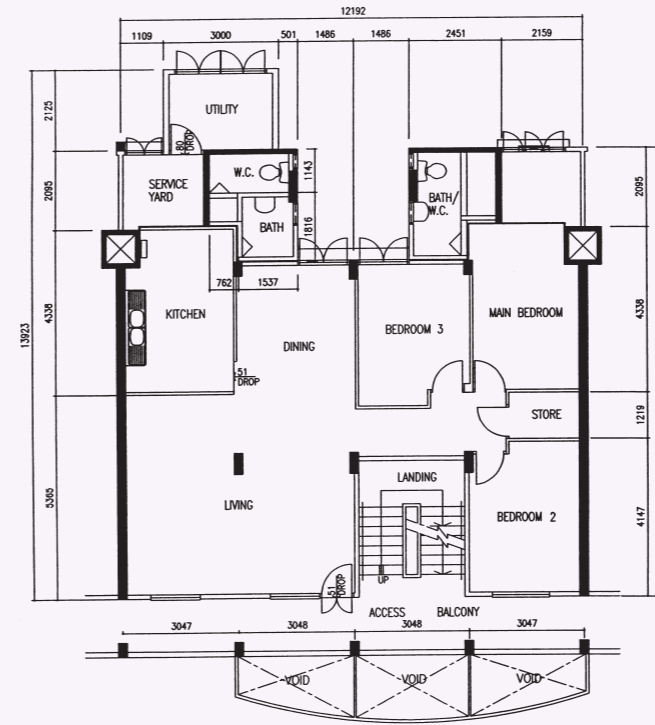

**5 - Room  
Everton Park  
BM N0 C0  
Block 3, #02-71\*\***

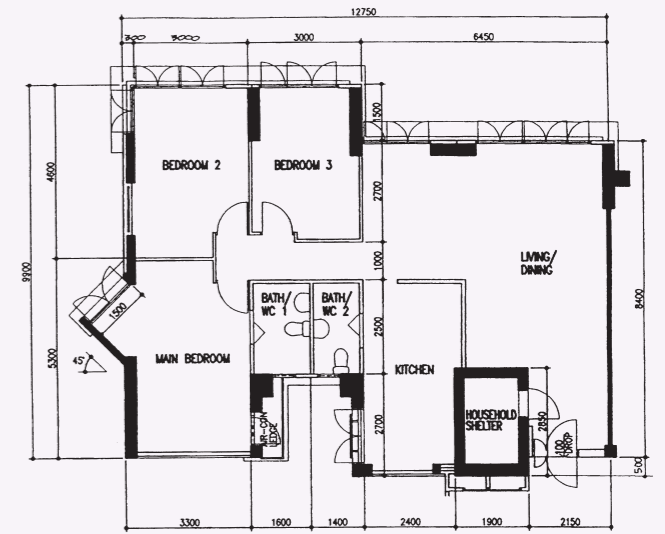

**5 - Room  
Cantonment Towers  
BM N0 RC47  
Block 12, #03-13**

Block 13, #04-23

**Additional Feature:**

- Concealed Electrical Wiring

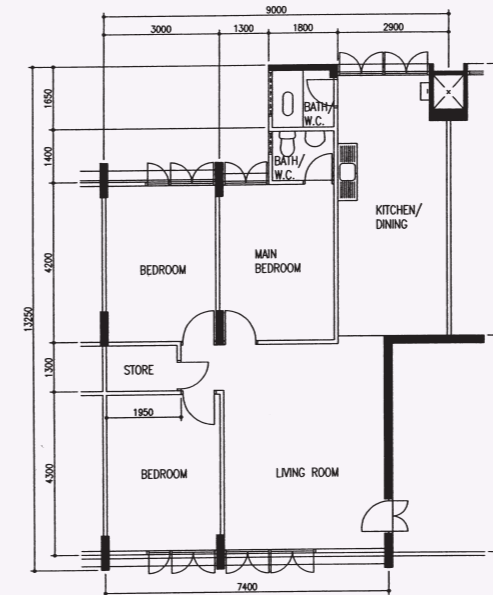

**4 - Room  
Blangah View  
BM N1 C6  
Block 51, #12-130\*\***

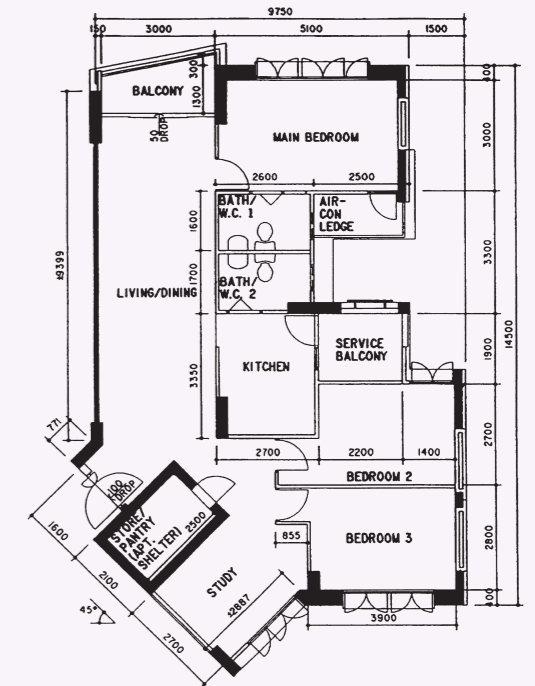

**5 - Room  
Depot Heights  
BM N1 RC19B  
Block 109B, #11-97\*\***

\*\*This is a Repurchased Flat

Photographs and the revised floor plan (if any) can be viewed at [www.hdb.gov.sg/esales](http://www.hdb.gov.sg/esales).



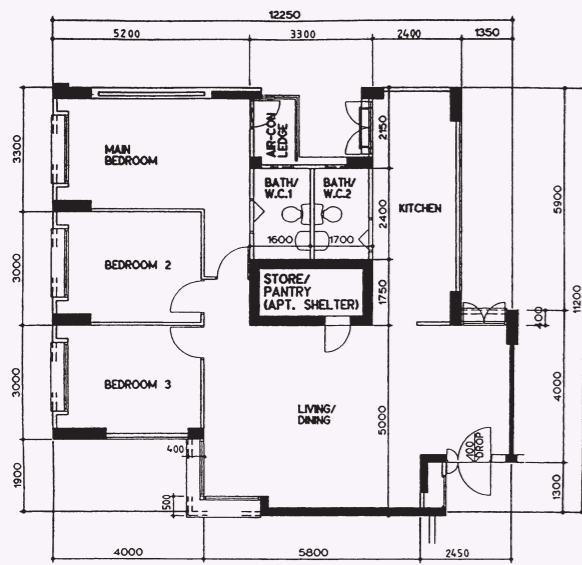

**5 - Room**  
**Kim Tian Vista**  
 BM N4 RC41  
 Block 131B, #05-171

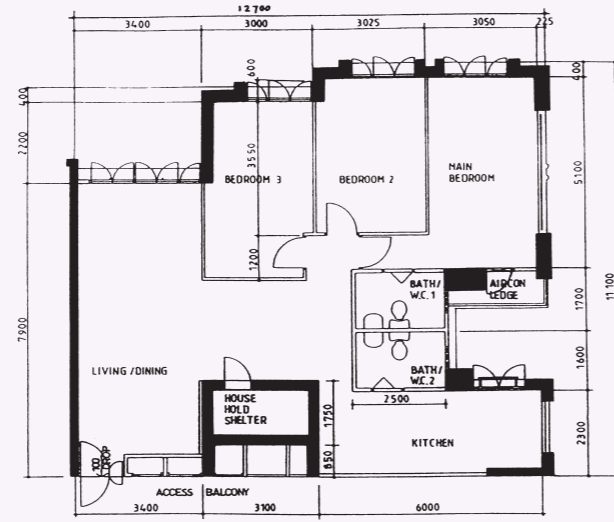

**5 - Room**  
**Tiong Bahru Court**  
 BM N4 RC45  
 Block 23, #02-76  
**Additional Feature:**  
 • Concealed Electrical Wiring

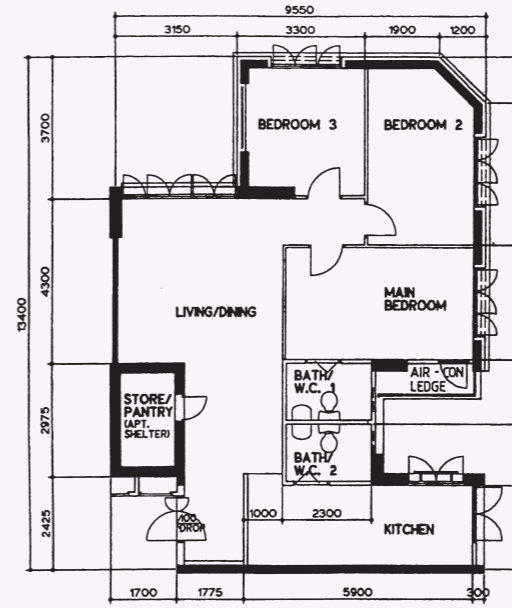

**4 - Room**  
**Redhill Rise**  
 BM N6 RC29  
 Block 75B, #05-72  
**Additional Features:**  
 • Concealed Electrical Wiring  
 • Ceramic Floor Finish to Kitchen

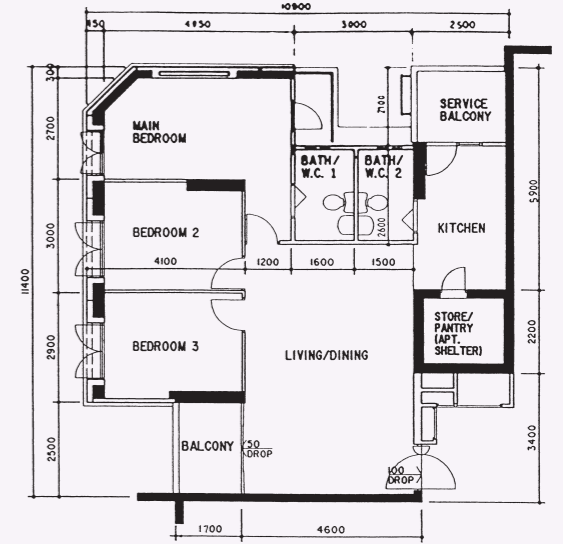

**4 - Room**  
**Lengkok Bahru Heights**  
 BM N8 RC32  
 Block 63B, #20-352\*\*

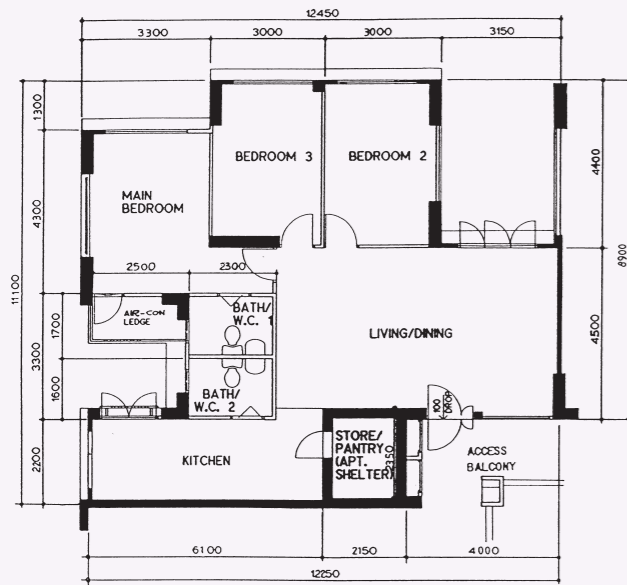

**Boon Tiong Arcadia**  
**4 - Room**  
 BM N5 RC37A  
 Block 6A, #05-45\*\*

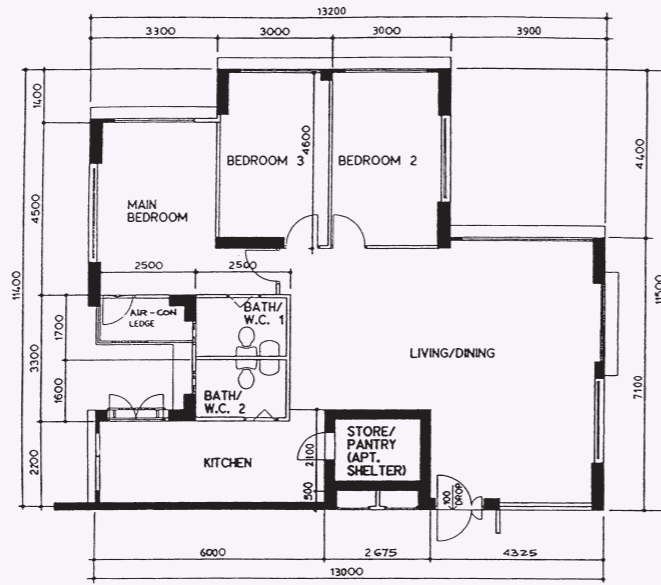

**Boon Tiong Arcadia**  
**5 - Room**  
 BM N5 RC37A  
 Block 6A, #02-37  
**Additional Feature:**  
 • Ceramic Floor Finish to Kitchen

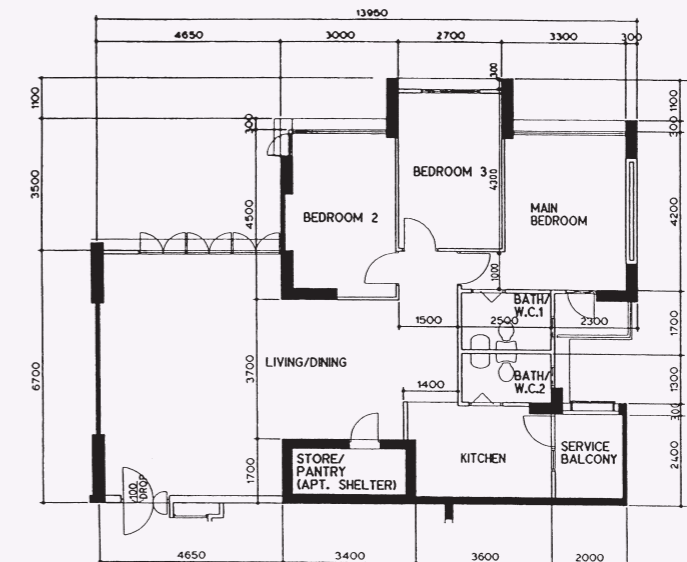

**5 - Room**  
**Redhill Rise**  
 BM N6 RC30  
 Block 70, #08-90  
**Additional Feature:**  
 • Ceramic Floor Finish to Kitchen

\*\*This is a Repurchased Flat  
 Photographs and the revised floor plan (if any) can be viewed at [www.hdb.gov.sg/esales](http://www.hdb.gov.sg/esales).

\*\*This is a Repurchased Flat  
 Photographs and the revised floor plan (if any) can be viewed at [www.hdb.gov.sg/esales](http://www.hdb.gov.sg/esales).